OLDMILL 1960

CLIFTON HIGH SCHOOL LIBRARY

THE OLD MILL

1960

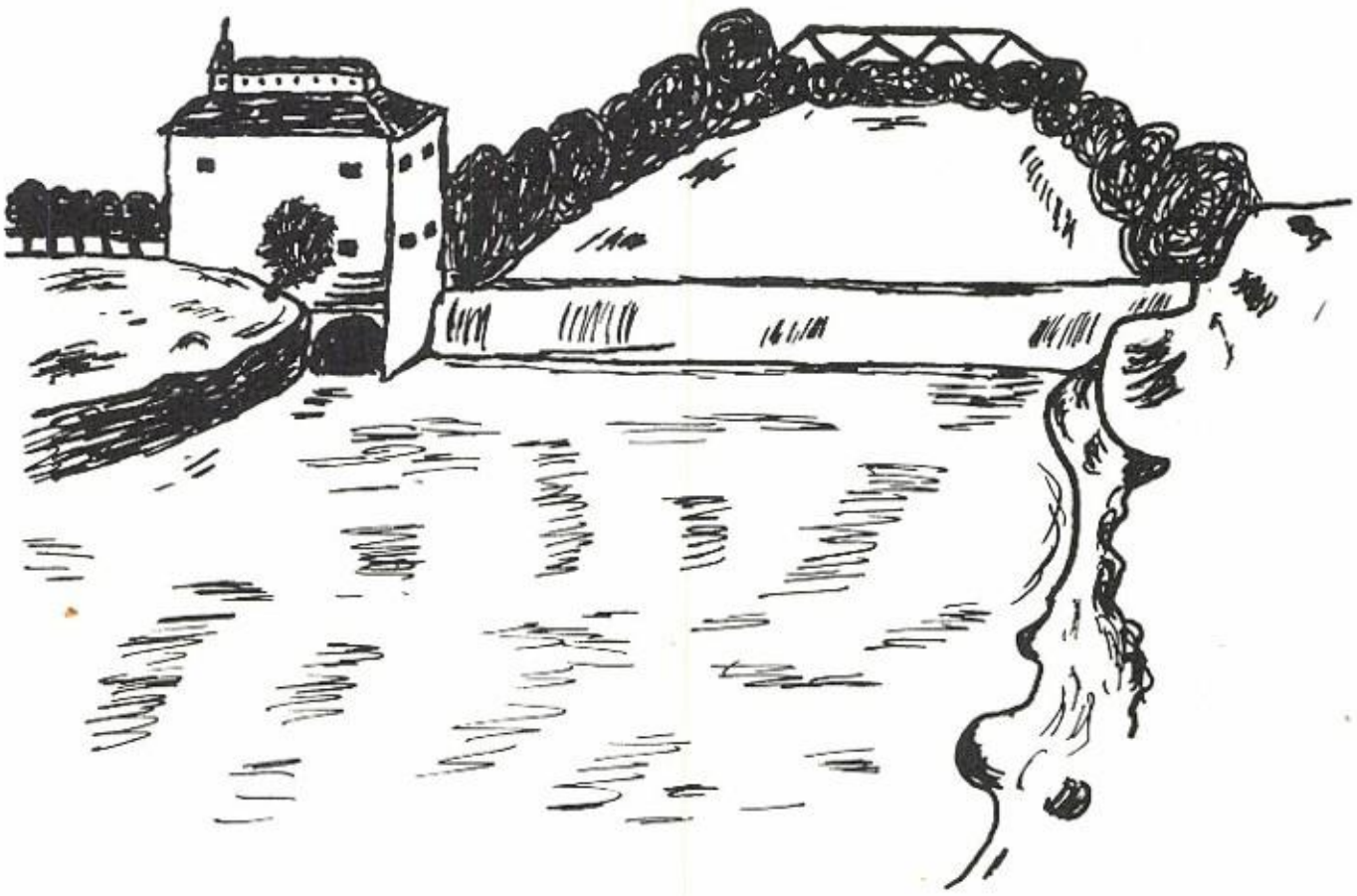

CLIFTON HIGH SCHOOL

CLIFTON TEXAS

10,556

Clifton School Song

Clifton High School, we love you, And your glory we shall sing.
Memories of you we will cherish, And praises to you we will bring.
Forever your banners we'll wave,
With pride we'll hold them high.
We'll stand by your side, Clifton High School, we'll laud your name
to the sky -.
And in the books of fame, in gold we'll write your name.
We love you, C.H.S.

In Memoriam

In memory of Mr. Maylon Tankersley, whose good humor and humble demeanor should be our aspiration, but which could never be our achievement.

Bell Tower

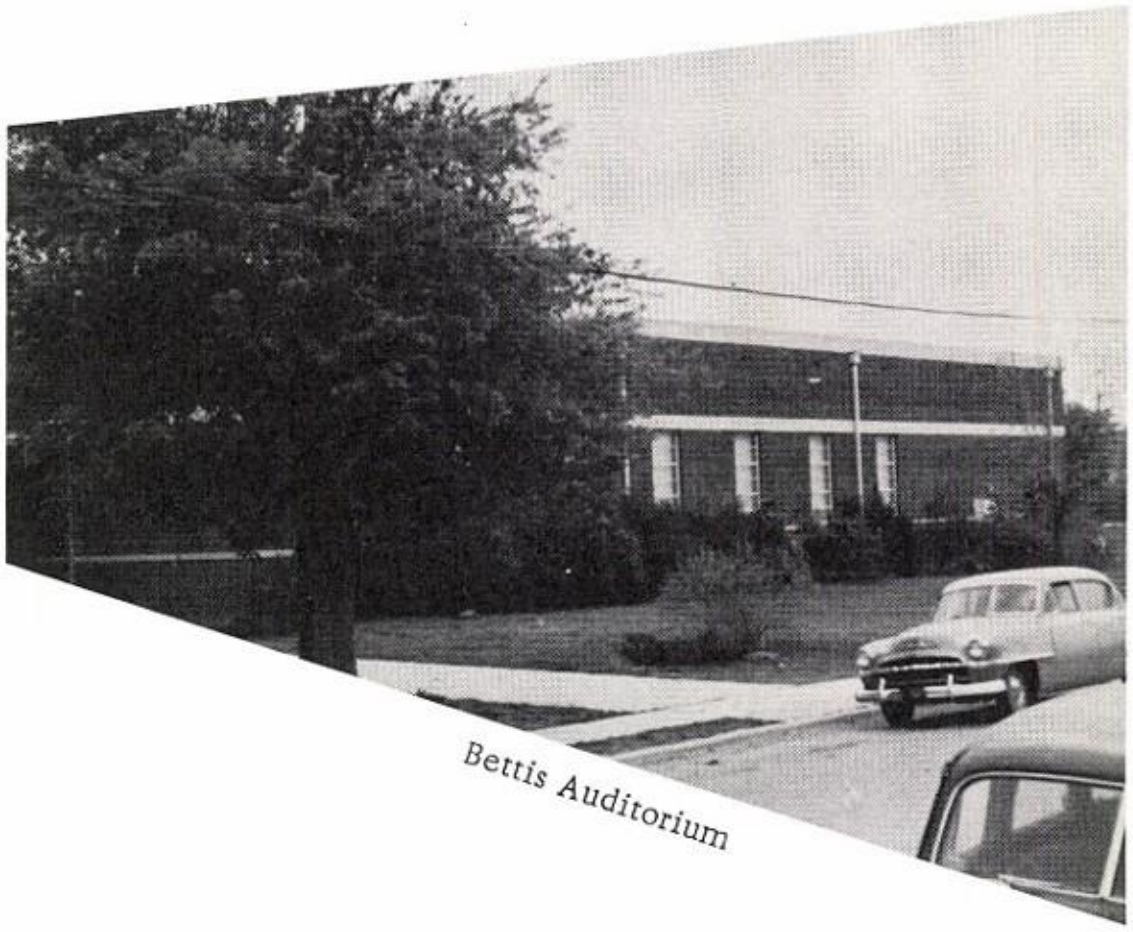

Bettis Auditorium

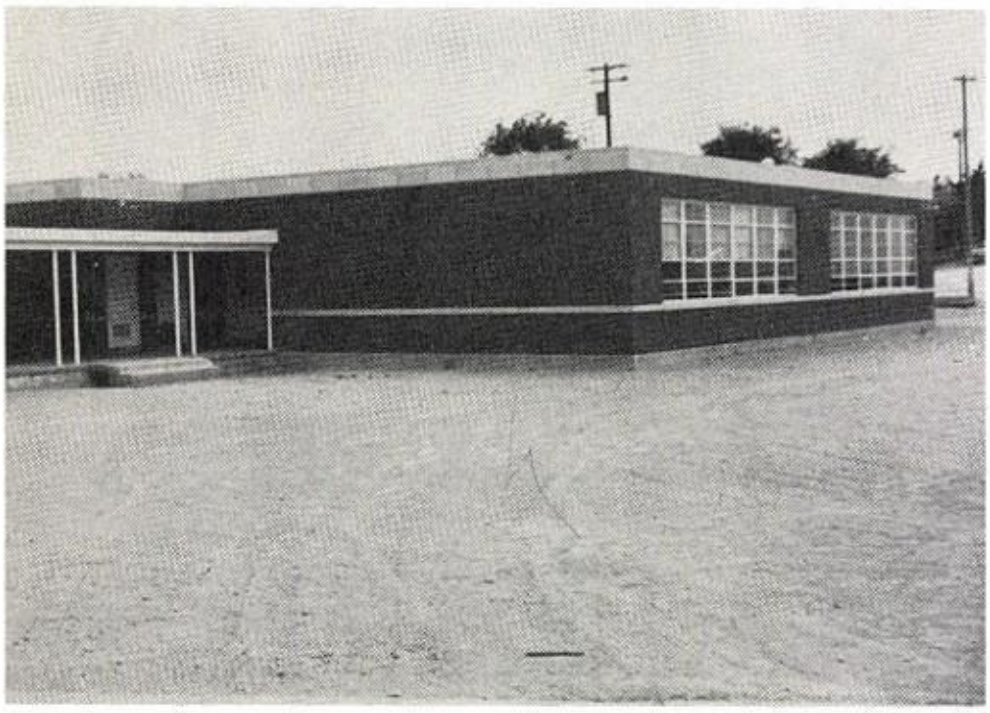

Junior High Building

Trophy Case

ADMINISTRATION

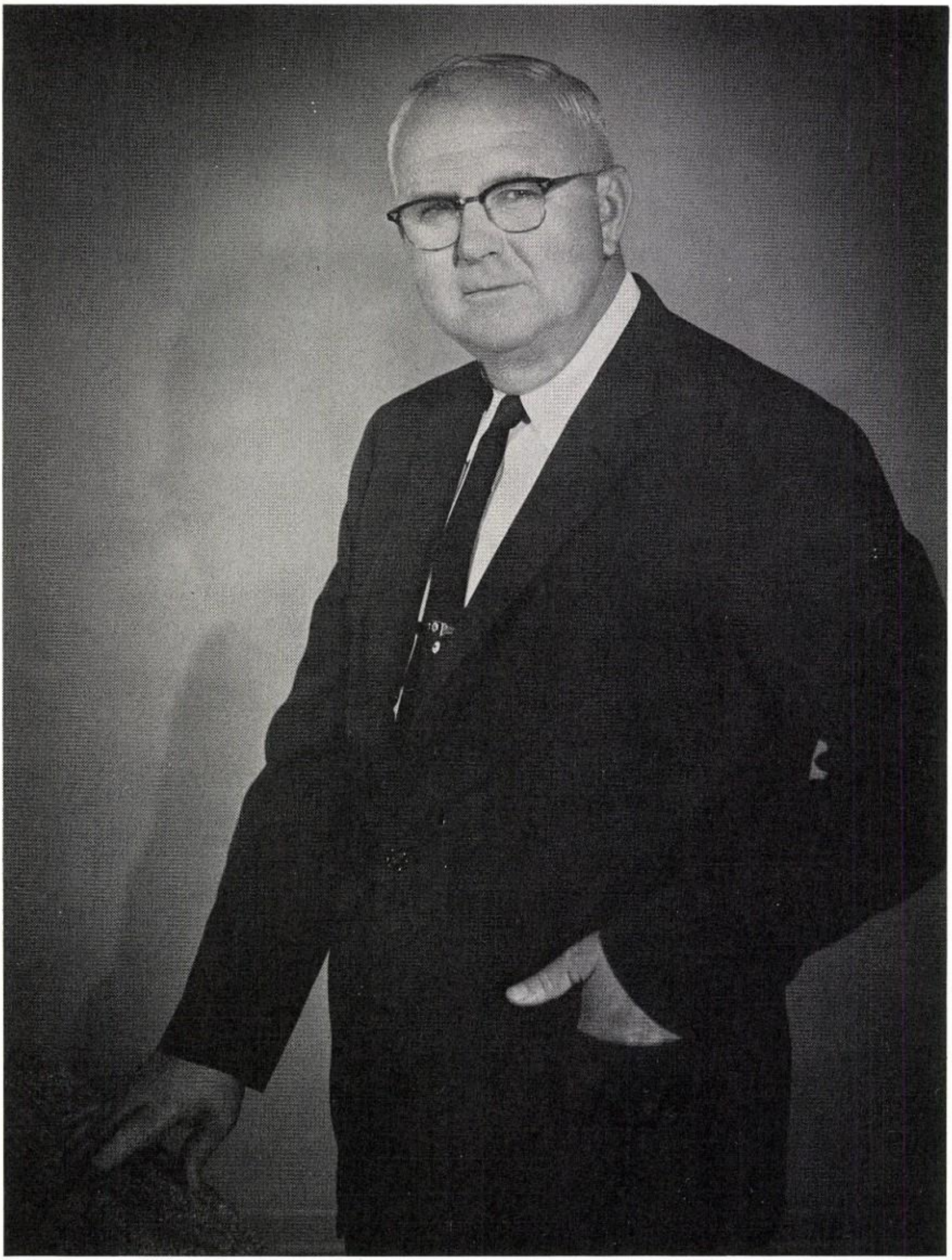

Superintendent Clifton Public Schools

KENT APPLEBY

High School Principal

WALTER HANSEN

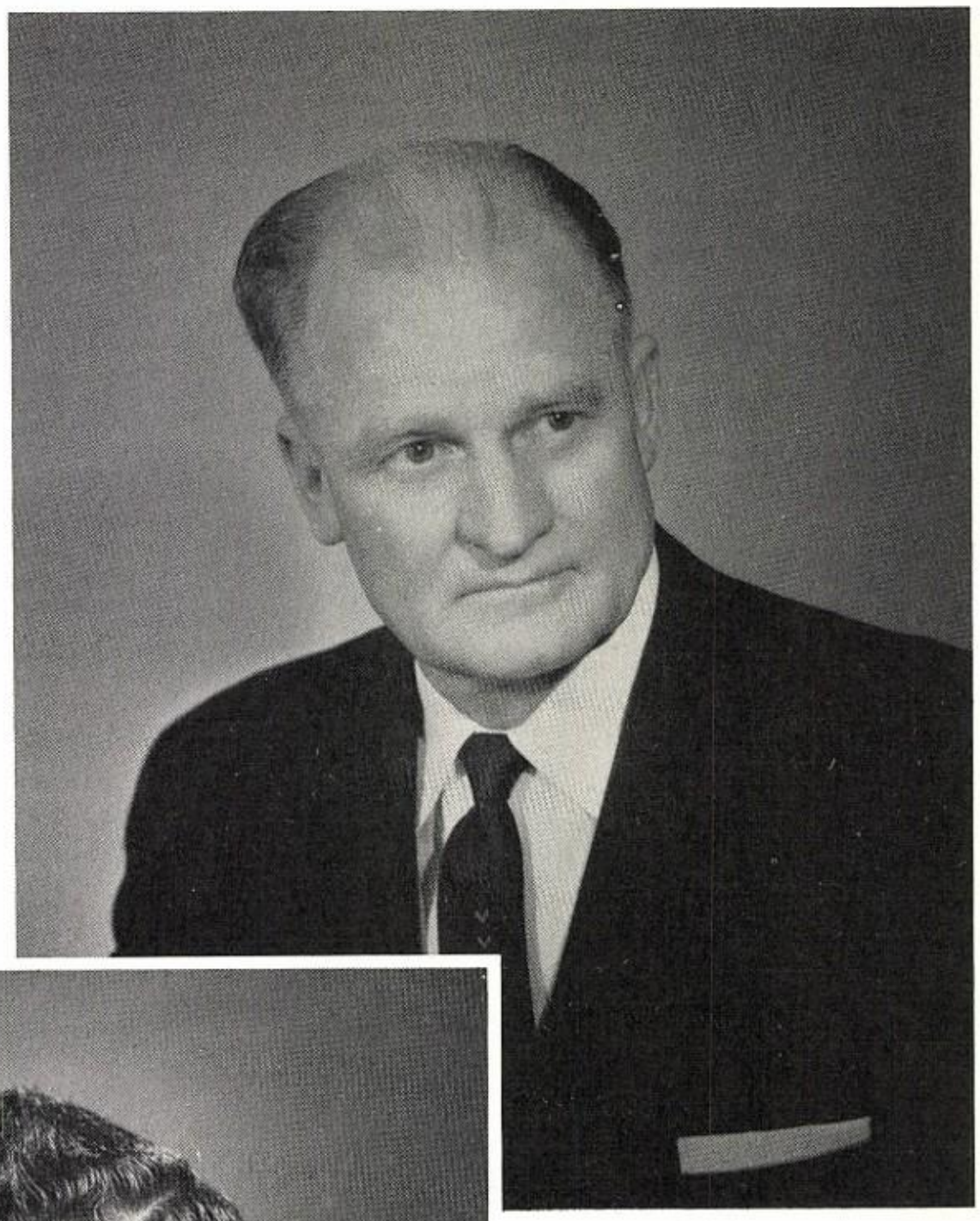

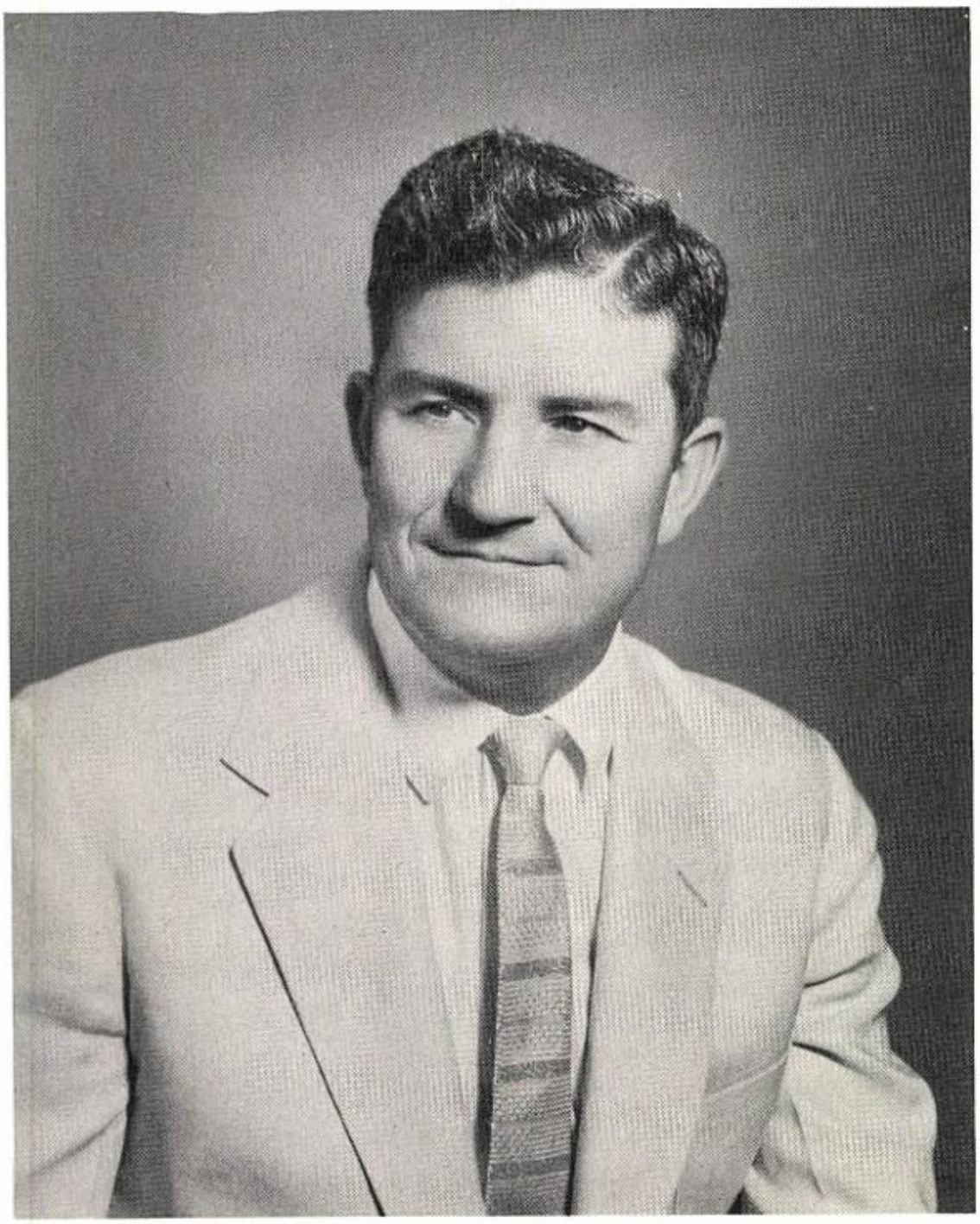

Grade School Principal

AUBREY T. ROBERTS

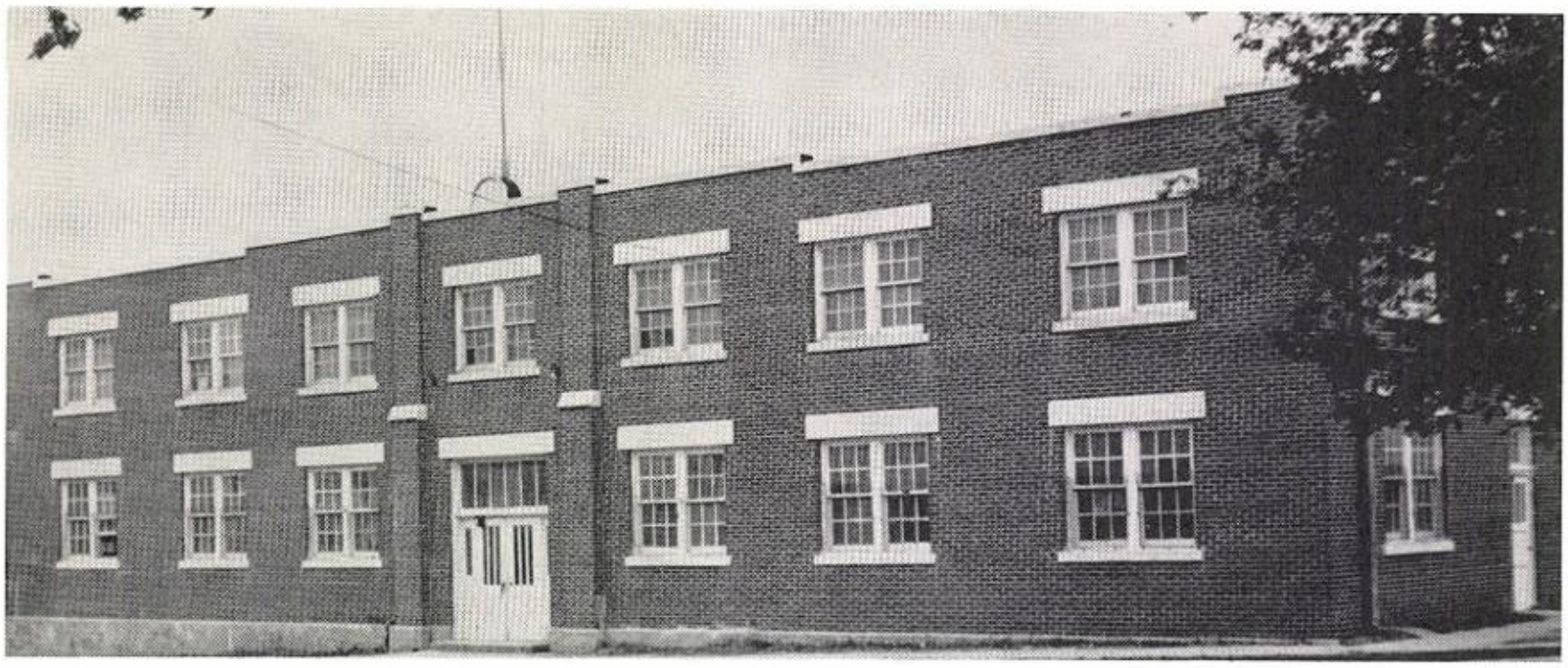

Gymnasium

Agricultural Building

Band Hall

FACULTY

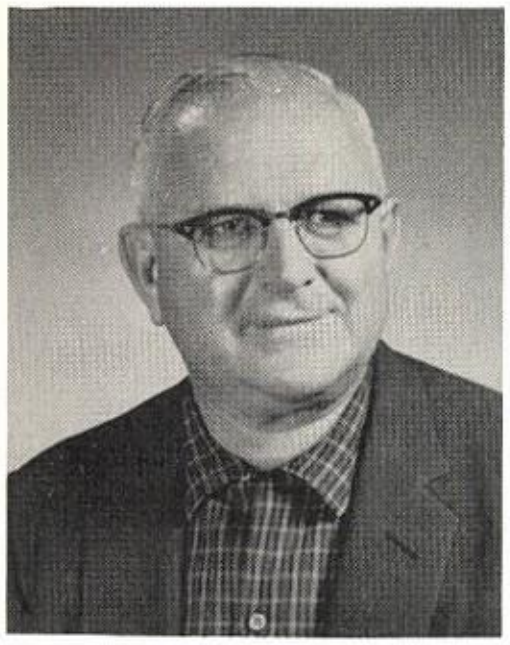

KENT APPLEBY
B.S., Baylor
M.A., Baylor
Superintendent

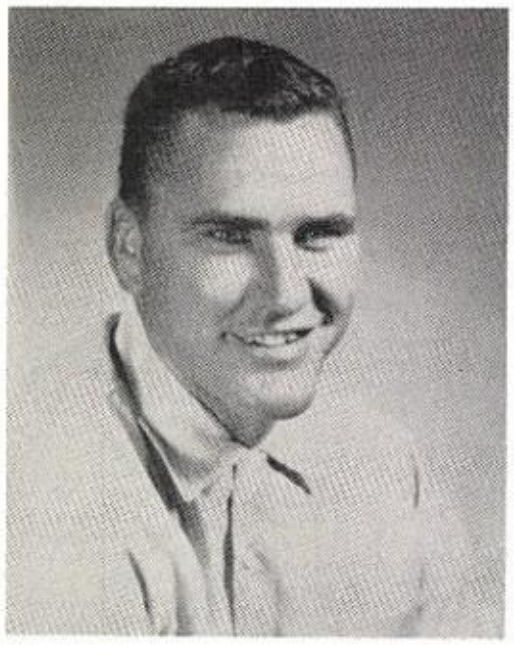

HARRY BULLARD
B.S., Louisiana College
Science

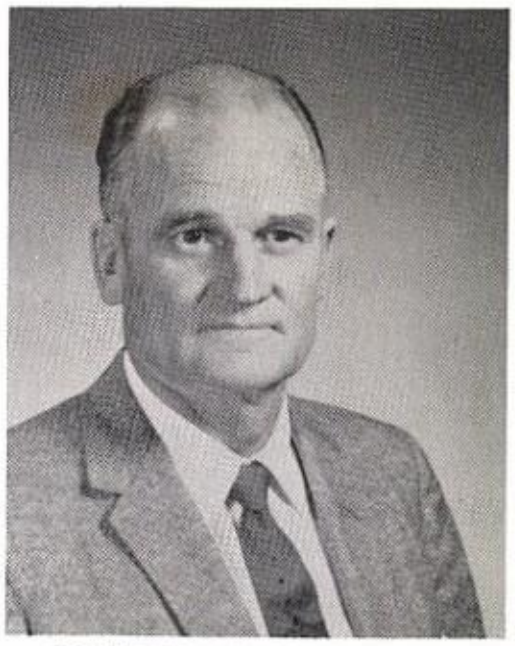

WALTER HANSEN
B.A., St. Olaf's
M.A., Baylor
Principal - Social Studies

LOTTIE BETTIS
B.A., Southwestern
M.A., Baylor
English

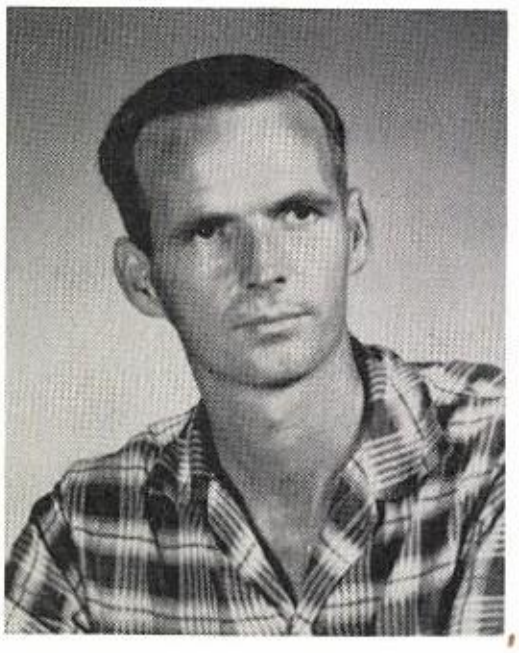

EUGENE BUTLER
B.S., Baylor
Science

NORA HARRIS
B.A., N.T.S.T.C.
M.S., Baylor
Librarian - Speech

BILL BRAWN
B.S., S.H.S.T.C.
Band Director

LILLIAN GANDY
B.S., Texas Tech
English

ZEDA JAMESON
B.S., Texas
Home Economics

NELL JENSON
B.A., Baylor
M.A., Baylor
Music - Spanish

EDDIE P. MARTIN
B.S., T.W.U.
M.S., Baylor
P.E. - Drivers Education

VALERIE PULLIN
B.A., McMurry
7, 8 Mathematics

IONE LOCKHART
Tarleton
N.T.S.T.C.
Mathematics

LEONE McCOWN
B.A., Sam Houston
M.A., Baylor
English

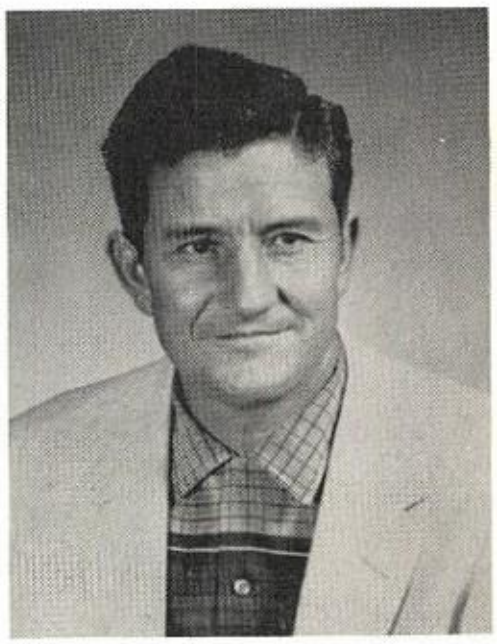

AUBREY ROBERTS
B.S., S.H.S.T.C.
Coach - Social Studies

JOHN LOCKHART
B.S., Texas A&M
M.S., Texas A&M
Agriculture

BETTY PEARSON
B.B.A., Hardin-Simmons
M.B.E., North Texas
Commercial

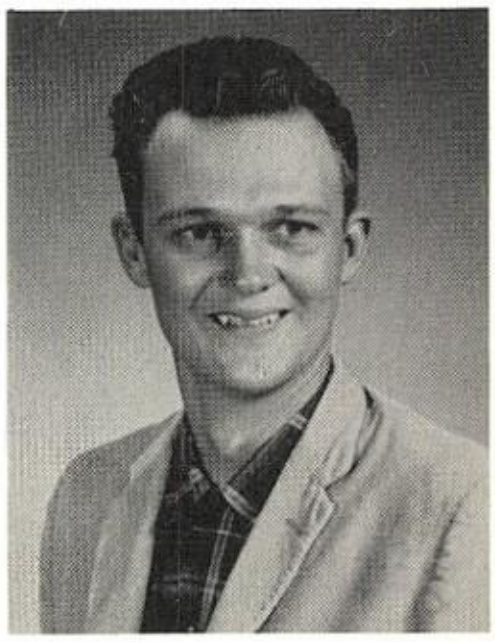

DAVID TYSSEN
Clifton Junior College
B.A., Baylor
History

Maintenance Staff

Left to right: Mr. Joe Stacha, Mr. Ole Christiansen, and Mr. Edwin Sinderud.

Cafeteria Staff

Left to right: Mrs. Irene Westley, Mrs. Reva Spitzer, Mrs. Rosa Turner, and Mrs. Ima Wilson.

Bus Drivers

Left to right: C. M. Stringfellow, Joe Stacha, Sam Blassingame, Jewel Pilant.

DENTON HIGH SCHOOL LIBRARY

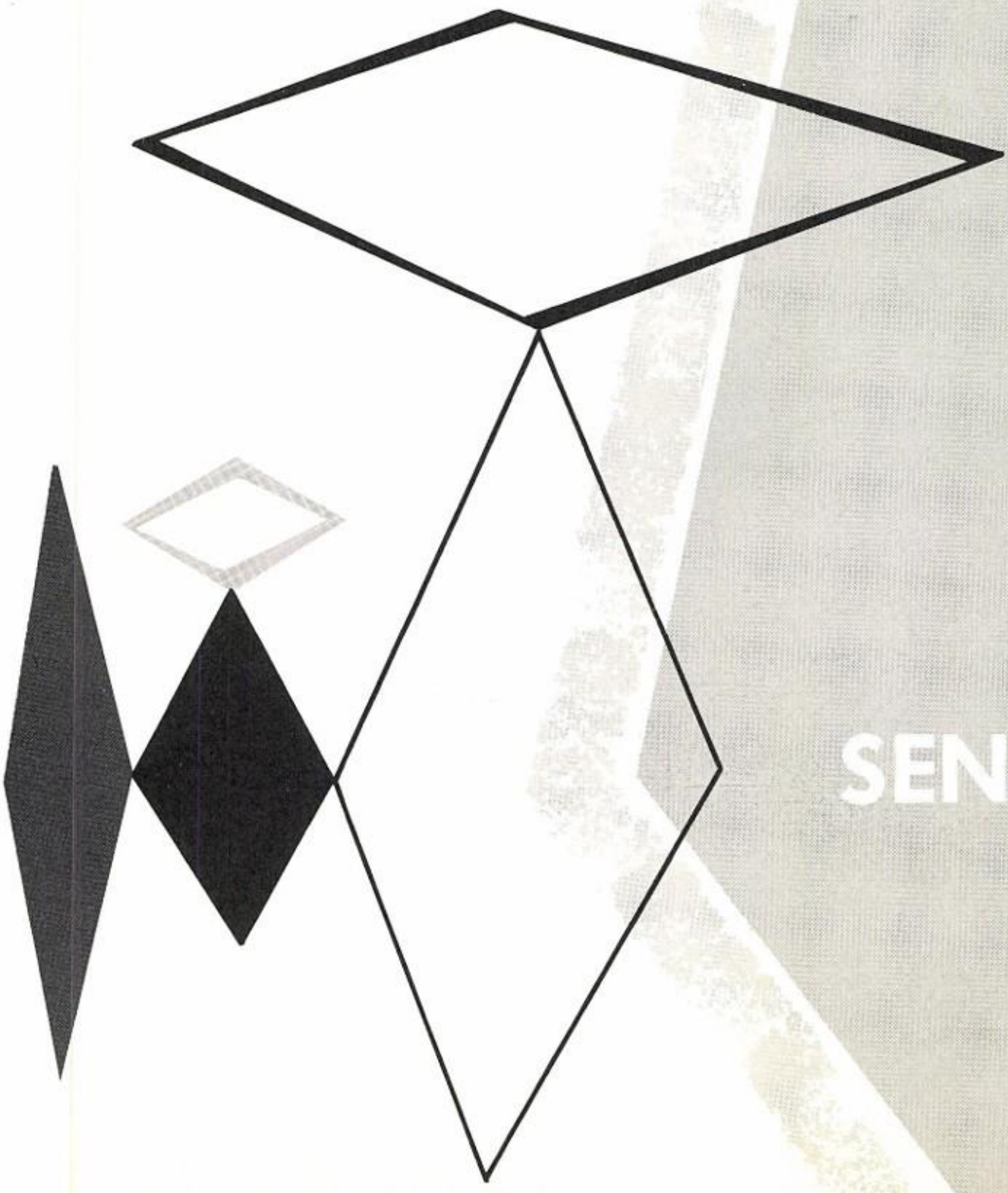

SENIORS

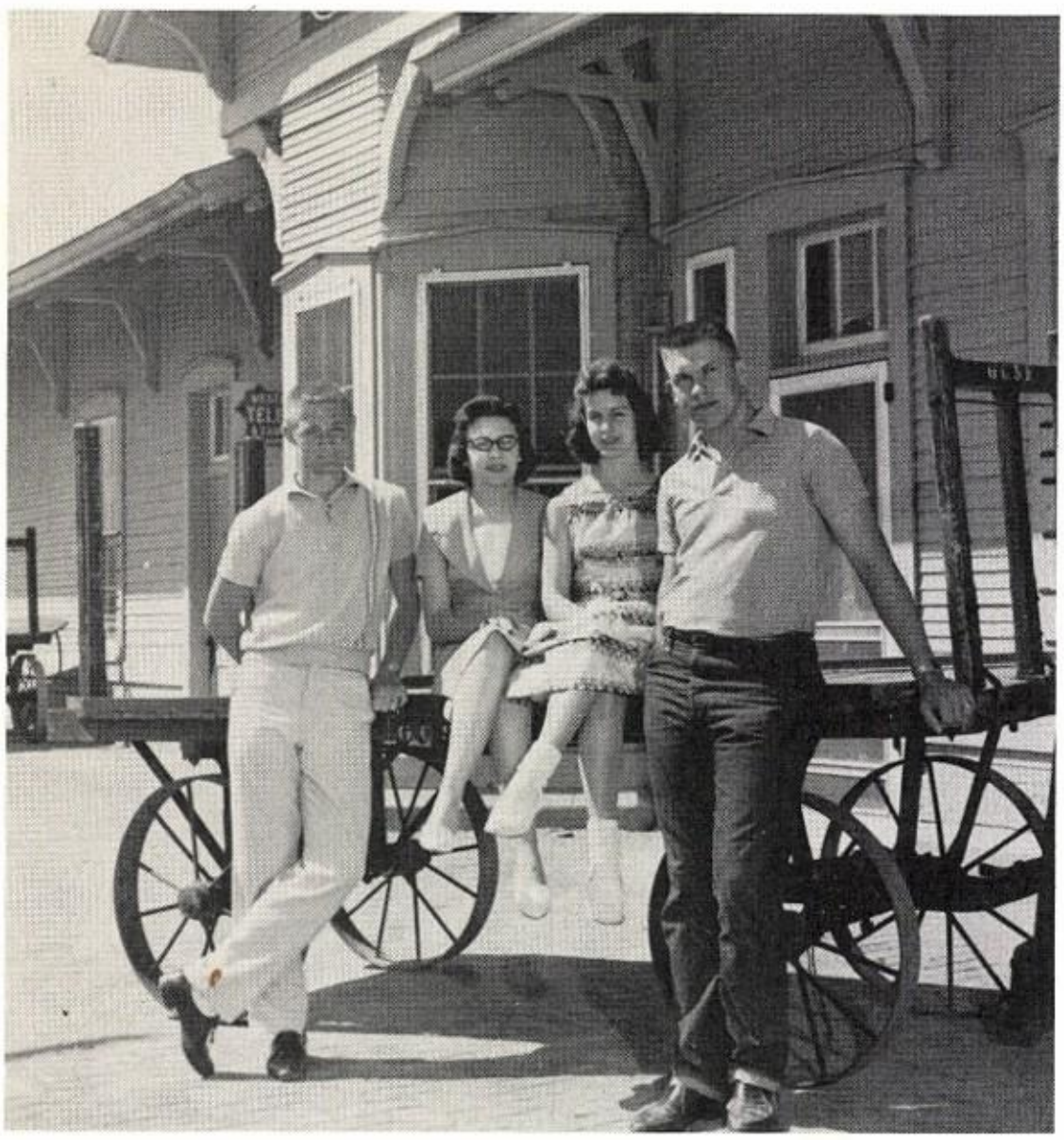

Senior Class Officers

Left to right: Rallin Aars, Vice President; Sandra Moncrief, Secretary; Nancy Kleibrink, Treasurer; Walter Prescher, Jr. President.

RALLIN AARS
FFA 1, 2, 3, 4; Greenhand President 1; Vice President 2, 3; District Sentinel 2; District Secretary 3; Area V. President 4; State Vice President 4; UIL Declamation 1; Class Secretary-Treasurer 1; UIL Track 1; Track 2, 3, 4; UIL State Meet 3, 4; Best All-Around 2; Football 3, 4; Cubs Chatter; Class Com. 3; Vice President 4; Assistant Annual Editor; UIL Debate 4; Senior Play; Mr. CHS Nominee 4.

CURTIS ALLEN
Football 1, 2, 3, 4; Co-Captain 4; Basketball 1, 2, 3, 4; Baseball 1, 2, 3, 4; Track 1, 4; One-Act Play 3; Senior Play; Annual Staff; Class Com. 3, 4; Mr. CHS Nominee 4.

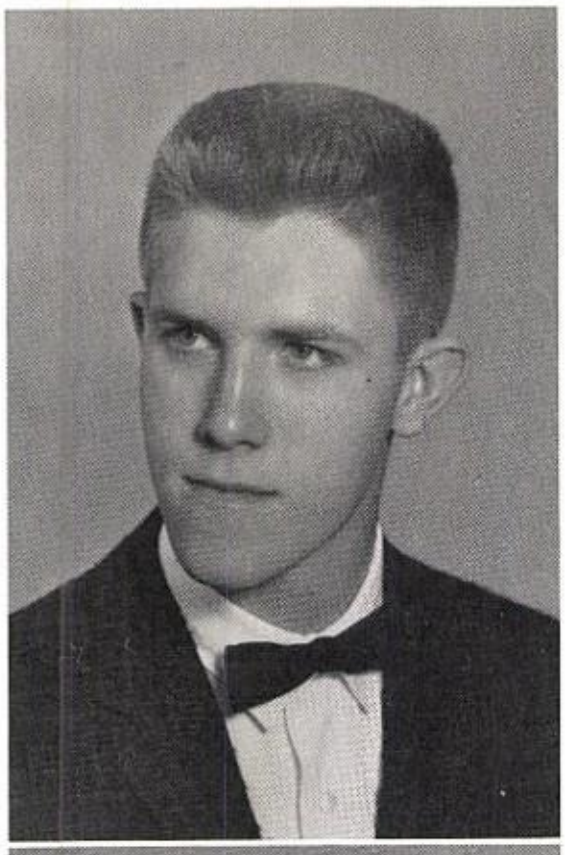

JOHNNY BORCHERS
Football 1, 2, 3, 4; Captain 4; Super Centex Team 4; All-Centex Team 4; All-District Center 3, 4; Basketball 3, 4; Track 3, 4; Best All-Round 1; Cubs Chatter; Annual Staff; Class Committee 3, 4; Band 1.

LYNDA BOYD
FHA 1; Choir 4; One-Act Play 4; Senior Play; Cubs Chatter Staff; Annual Staff; Volleyball 4.

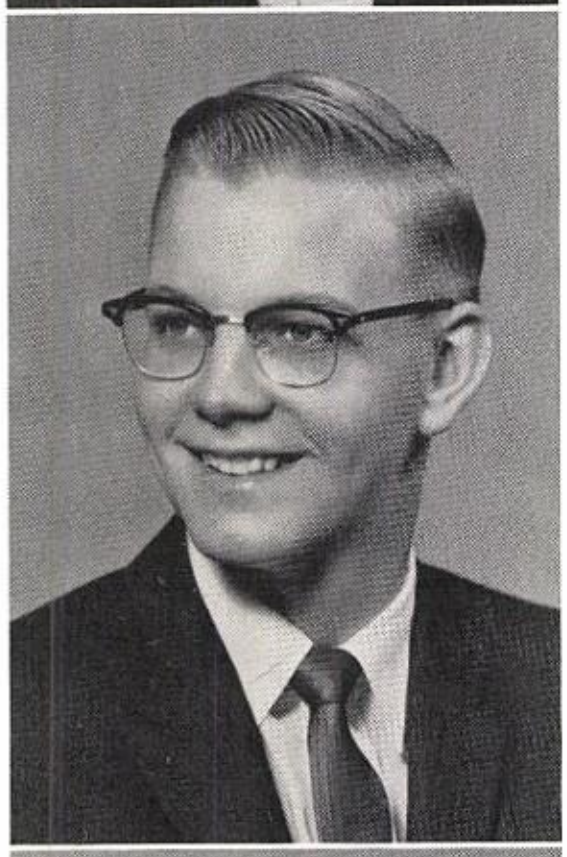

JOHN CANUTESON
Class President 1, 3; Steering Committee 4; Cubs Chatter Staff; Annual Staff; Business Manager; UIL Poetry Reading 3, 4; District, Regional, State 4; Best All-Round 3, 4; Football Statistician 3, 4; Track Statistician 3, 4; Mr. CHS Candidate 4.

ALVIN DAHL
Football 1, 2, 3, 4; Track 1, 2, 3, 4; FFA 1, 2, 3; Area Milk Team 1; State Milk Team 1; Secretary (FFA) 3; Senior Play; Declamation 4; Speech Quartet 4.

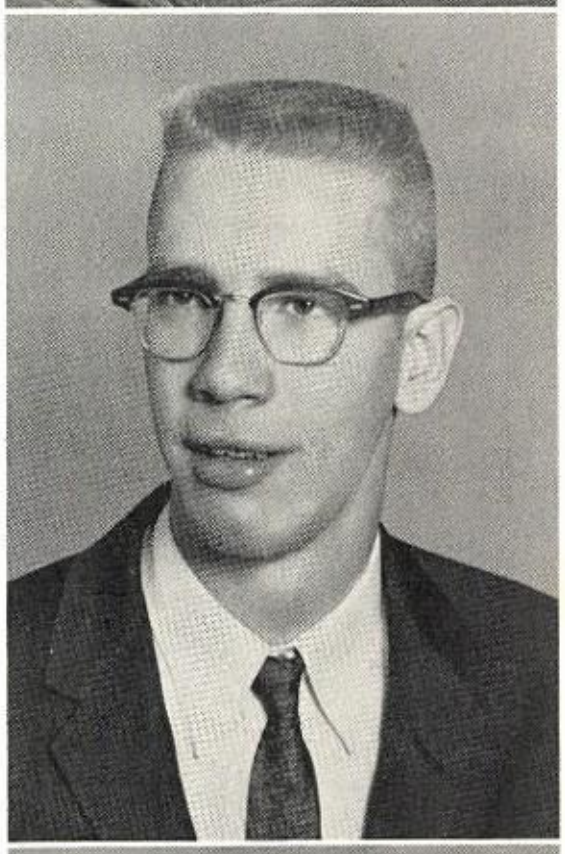

PATSY DAHL
FHA 1, 4; Baccalaureate Choir 1, 2, 3; Pep Squad 1, 2, 3, 4; Girls' Chorus 4.

JIM DILLARD
Choir 3.

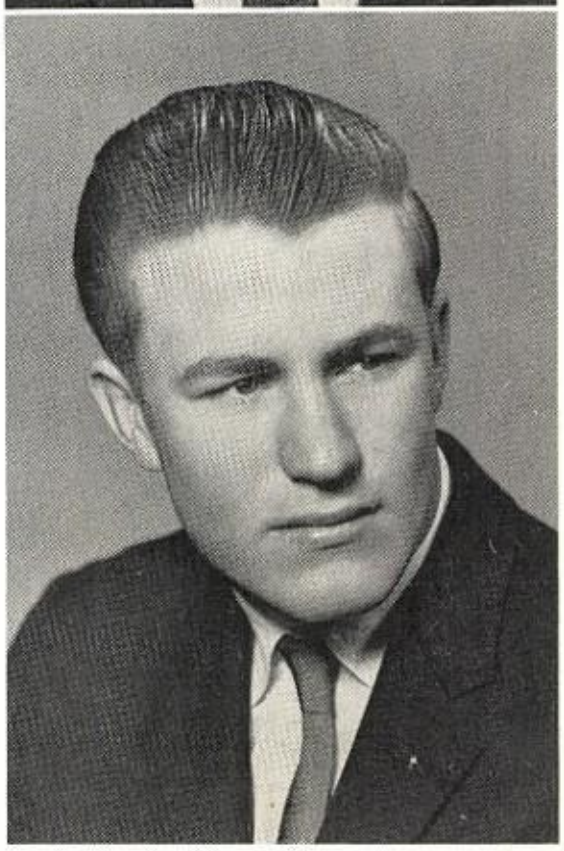

PATSY ERICKSON
FHA 1; Pep Squad 1, 2, 3, 4; Cubs Chatter 3; Chorus 3, 4; Accompanist 3, 4; Senior Play.

BEVERLY FINSTAD
Music 1, 2; Class Parliamentarian 2; Class Committee; FHA 1, 2; Basketball 1.

BETTY ANN GLOFF
Pep Squad 1, 2, 3, 4; FHA 1; Class Reporter 2; Homecoming Queen Nominee 2; Class Committee 3, 4; Cubs Chatter Business Manager; Choir 4; Annual Staff; Senior Play; Baccalaureate Choir 1, 2, 3.

JOYCE HALL
FHA 1, 2; Cubs Chatter 3; Annual Staff 4; Choir 4; Senior Play; Typing 3; Baccalaureate Choir 1, 2, 3.

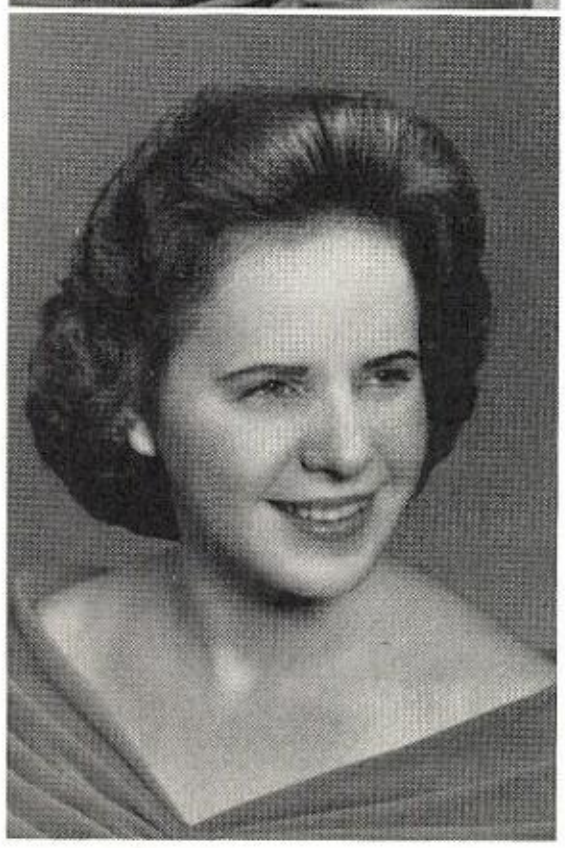

CLAUDEAN HUMPHRIES
Music Club 1; FHA 4; Senior Play; Class Play 2.

MARSHA HUMPHRIES
UIL Declamation 1; FHA 1, 2, 3; Library Club 2, 3; Class Officer 3; Class Favorite 2; Pep Squad 2; Junior Play.

BETTY JEAN KANZ
Basketball 1, 2, 3, 4; Capt. 4; Pep Squad 1, 2; Band 2, 3, 4; Tennis 4; Baccalaureate Choir 1, 2; Chorus 4; UIL Spelling 1, 3, 4; UIL Readywriting 2; Volleyball 1, 2, 4; One-Act Play 4; Sr. Play; Class Com. 4; Annual; Cubs Chatter; FHA 1, 2, 3, 4; Rep. 2; Pres. 3; State Degree; Track Statistician 4.

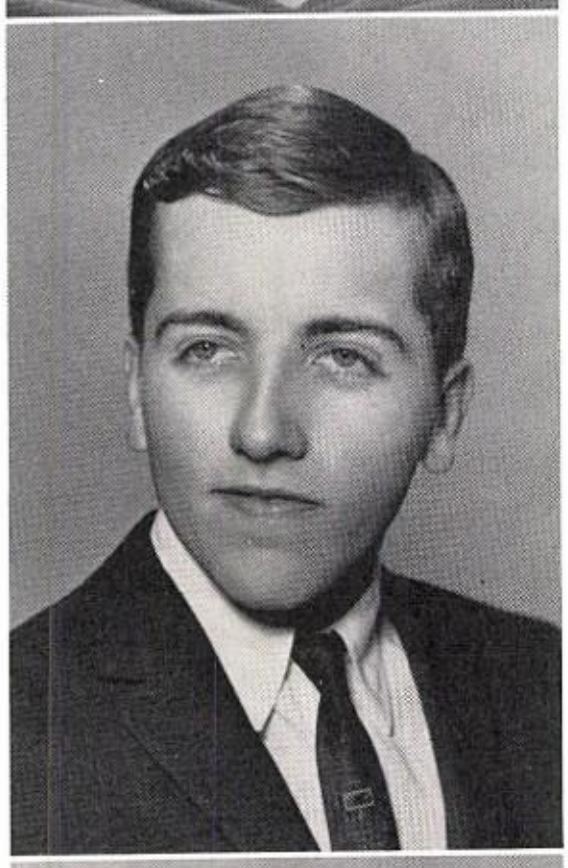

NANCY KLEIBRINK
Pep Squad 1, 2, 3, 4; Basketball 1, 2, 3, 4; Volleyball 1, 2, 4; Library Award 2, 3, 4; Library Asst. 1, 2, 3, 4; Bookaneer Sec.-Treas. 2, 3; Pres. 4; Class Pres. 2; Sec. 3; Treas. 4; Cubs Chatter Ed.; Annual Ed.; UIL Dist. Readywriting 1, 2, 3, 4; Reg. 3; Best All-Round 3, 4; Baccalaureate Choir 1, 2; Senior Play.

GLENN KLEINE
Baseball 2, 3, 4; Class Treas. 3; FFA 1, 2, 3, 4; Greenhand Sec.; Chap. Rep. 2, 3; Lone Star Farmer.

MAREN KNUDSEN
Transfer from Beaumont; Band 1, 2; Chorus 1, 3, 4; Basketball 1, 3, 4; Orchestra 2; Dec. 1, 3, 4; Pep Squad 3, 4; Vice Pres. 4; Class Treas. 1; Class Com. 3; One-Act Play 4; Anchor Club 2; Homecoming Queen Nom. 3; Runner-Up 4; Sr. Play; Miss CHS Nom.; Cubs Chatter; An.

LOIS NELL LAMMERT
Pep Squad 1, 2, 3, 4; FHA 1; Most Outstanding 1, 2; Choir 3, 4; Accomp. 3, 4; Cubs Chatter; Annual; Sr. Play; UIL Dist., Reg. Typing 3; UIL Spelling 2; Basketball 1, 2; Baccalaureate Choir 1, 2, 3.

KAREN LARSON
Pep Squad 1, 2, 3, 4; Cheerleader 4; Sec.-Treas. 2; Vice Pres. 3; FHA Sec. 2; Class Com. 3; Cubs Chatter; Annual; Baccalaureate Choir 1, 2, 3.

RITA LECK
Band 1, 2, 3, 4; Majorette 4; Cubs Chatter 3; Volleyball 4; Senior Play; Nominee for Band Sweetheart 1; Band Council 4; FHA 4.

BETTYE SUE MAY
Pep Squad 1, 2, 3, 4; Class Com. 3, 4; FHA 1; Annual Staff; Volleyball 4; Cubs Chatter Staff.

ELEANOR MILES
FHA 1, 2, 4; Cubs Chatter; Annual Assistant Editor; UIL Declamation 2, 3; UIL Poetry Reading 3; UIL District, Regional, Typing 3; UIL District, Regional, State Shorthand 4; One-Act Play 4; Senior Play; Pep Squad 1, 2, 3, 4; Reporter 4; Homecoming Queen 4; Miss CHS Nominee 4; Class Committee 3; Reporter 3; Choir 3, 4; Football Sweetheart 4; Baccalaureate Choir 1, 2, 3.

SANDRA MONCRIEF
FHA 1; Pep Squad 1, 2, 3, 4; President 2, 3; Secretary-Treasurer 4; Class Reporter 1; Secretary 2, 4; Homecoming Queen Nominee 1, 2, 3; Runner-Up 3; Class Committee 3; Choir 4; Miss CHS Nominee 4; Cubs Chatter Assistant Editor; Annual Staff; One-Act Play 4.

KENNETH PILANT
FFA 2, 3, 4; Chapter Treasurer 4.

JOE WHITE
Choir 1, 2, 3; FHA 3.

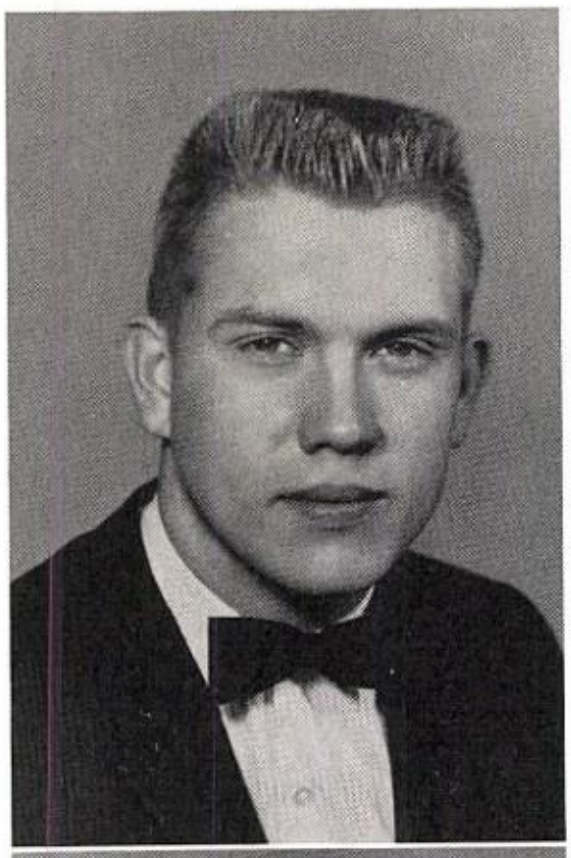

WALTER PRESCHER, JR.
Football 1, 2, 3, 4; All-District 4; Track 1; Baseball 2, 4; FFA 1, 2, 3, 4; Greenhand Vice President 1; Historian 2; Lone Star Farmer 3; President 3; Class Committee 3; Class President 4; Dairy Team 1, 2, 3; Grass Team 2; Area Star Farmer 3; DeKalb Award Winner 3; Senior Play 4.

DOROTHY SCHROEDER
FHA 1, 4; Cubs Chatter Staff 3.

JIMMY SCHUMACHER
FFA 1, 2, 3, 4; Library Club Parliamentarian 2, 3; Cubs Chatter 3; Senior Play 4.

SANDRA SHERWOOD
Pep Squad 1, 2, 3, 4; Cubs Chatter 3.

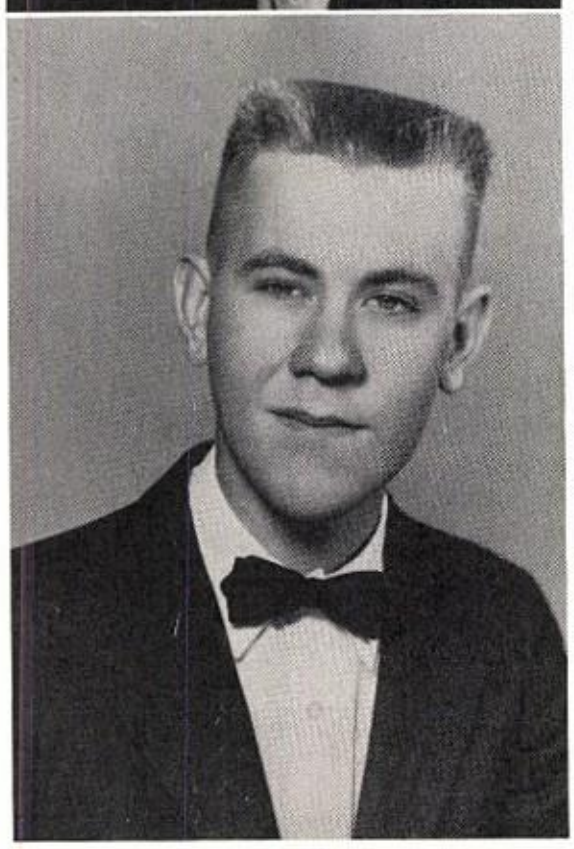

FLOYD SPENRATH
Band 1, 2, 3, 4; Band President 4; FFA Sentinel 3; Greenhand Treasurer 1.

A. W. VICKREY
FFA 1, 2, 3, 4; Track 3, 4; Football 2, 3, 4; Typing 4; Class Committee 3.

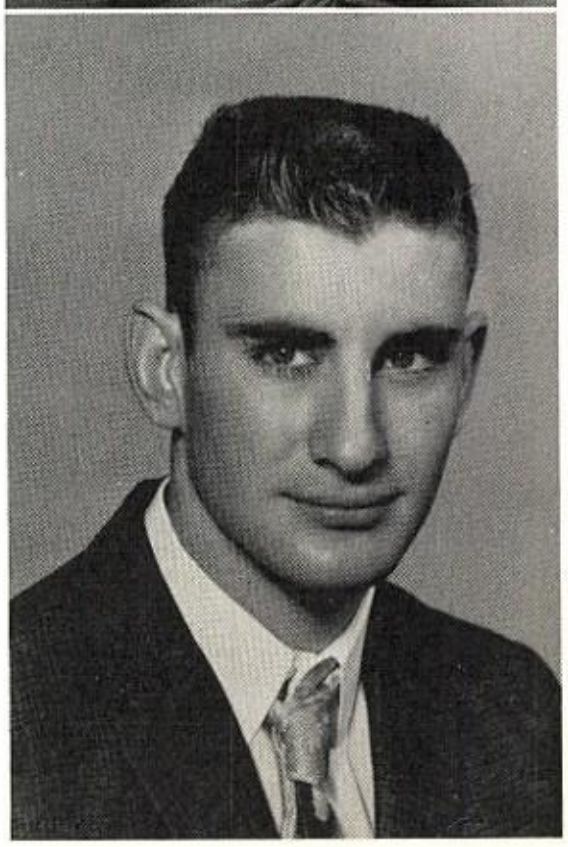

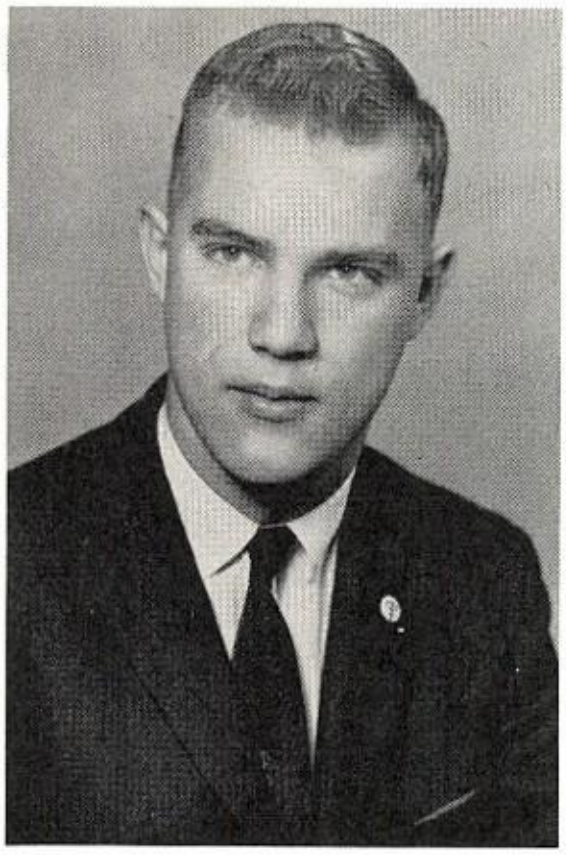

ALVIN ZUEHLKE
FFA 1, 2; Football 1, 2, 3, 4; Basketball Manager 3, 4; Track 1, 2, 3; Cubs Chatter.

EMA LOU LOCKHART
FHA 1, 2; Secretary 2; State Delegate.

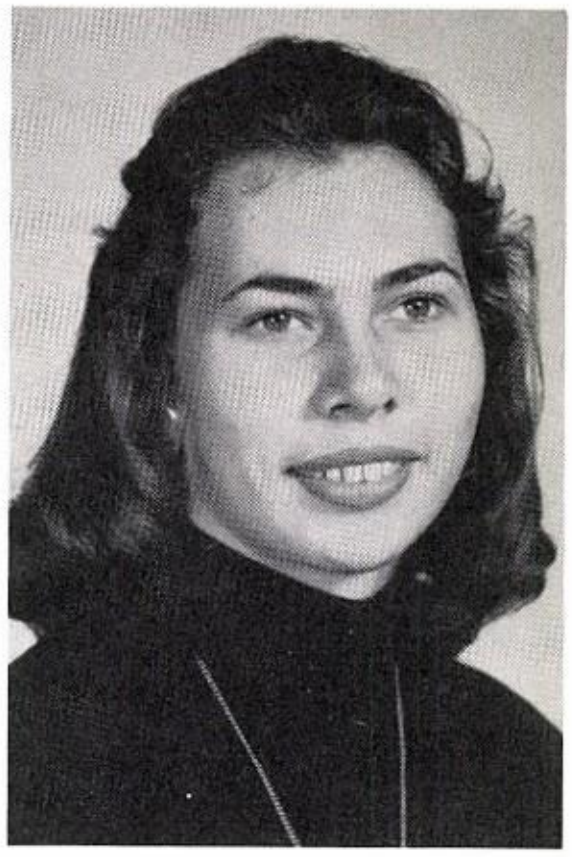

JUNIORS

Junior Class Officers

Left to right: Gracie Royal, Secretary; Sandra Appleby, Vice President; Hugo Anz, President; Robert Spitzer, Treasurer.

Junior Class

Milton Allen

Hugo Anz

Sandra Appleby

Gordon Arnold

Elaine Bakke

Wayne Dale Bean

Jean Ann Belcher

Larry Benfer

Fred Boyd

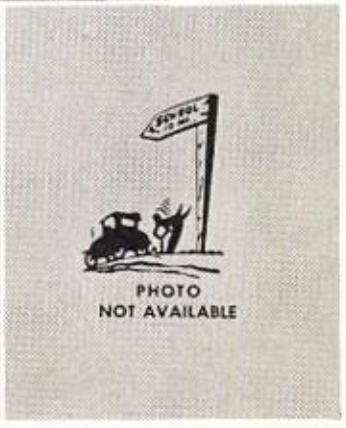

George Anne Bronstad
Albert Burns
Albert Casey

Erwin Dahl
Nihela Dossman
Ernest Erickson

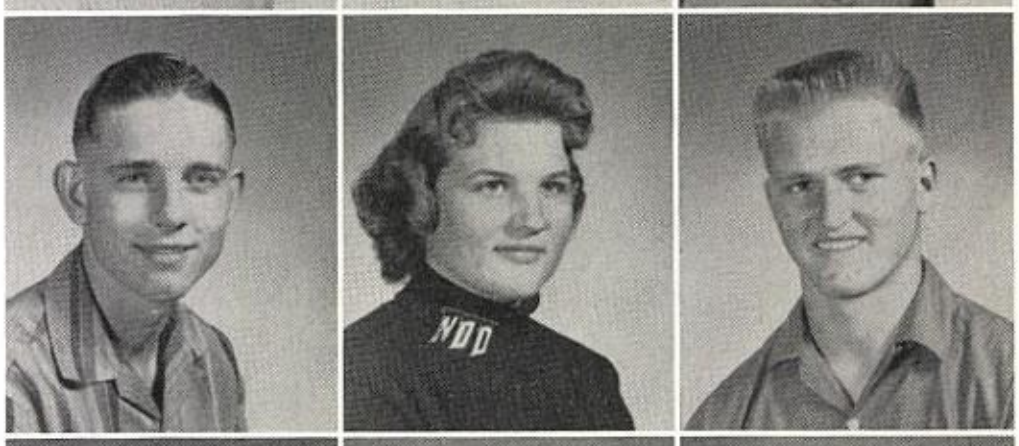

Tommy Gaston
Joyce Hampe
Marcus Jermstad

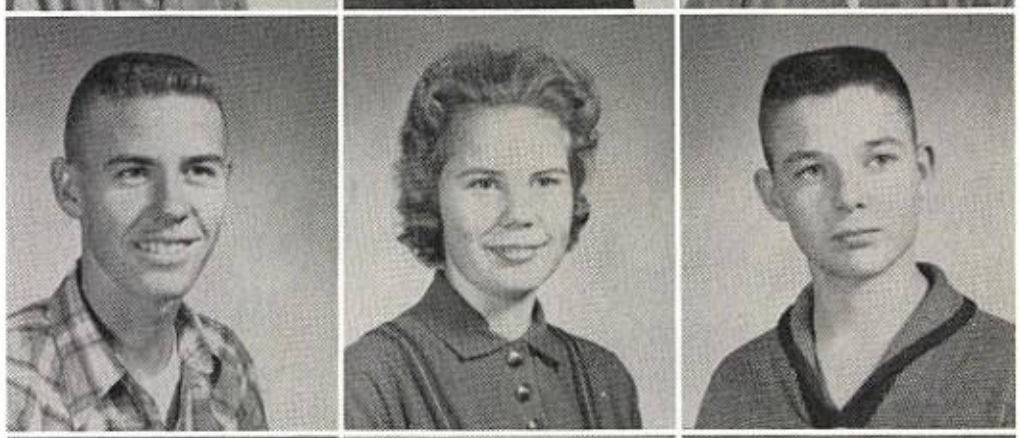

Claudale Kelly
William Kettler
Martha Larson

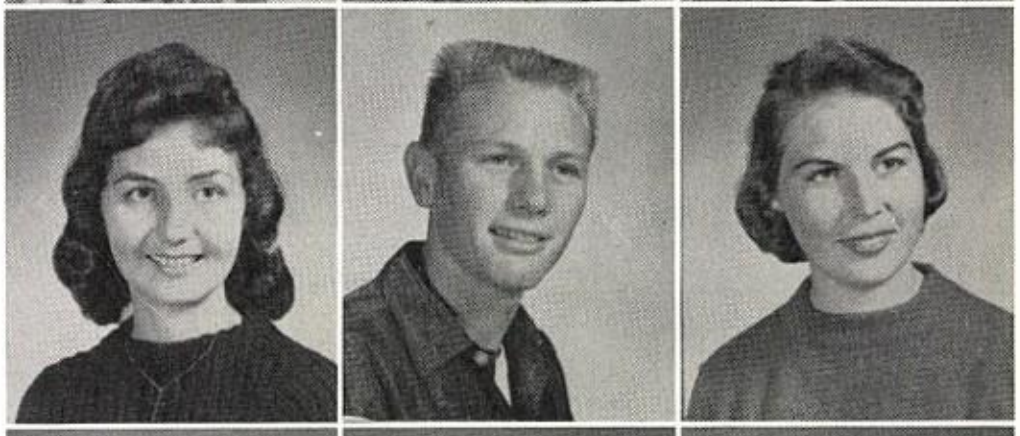

Ernest Love
Wally Ludtke
Geneva Lumpkin

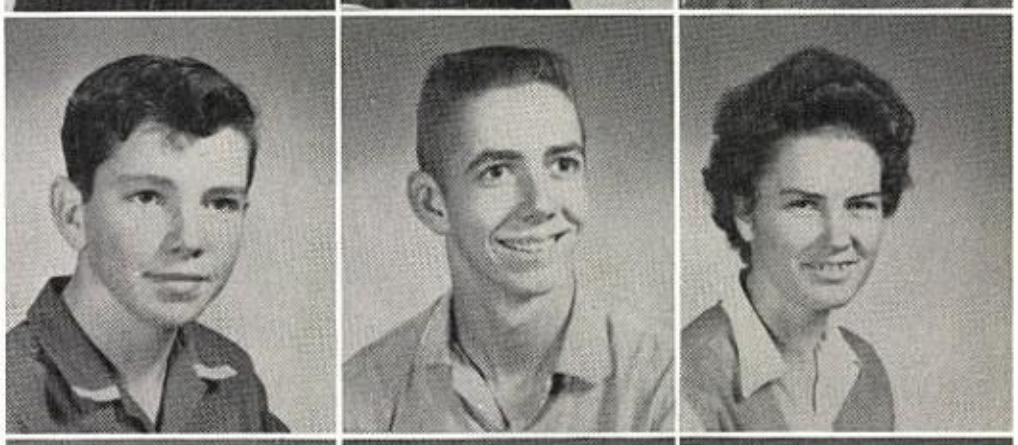

Larry Miles
Charles Mitchell
Dwight Olson

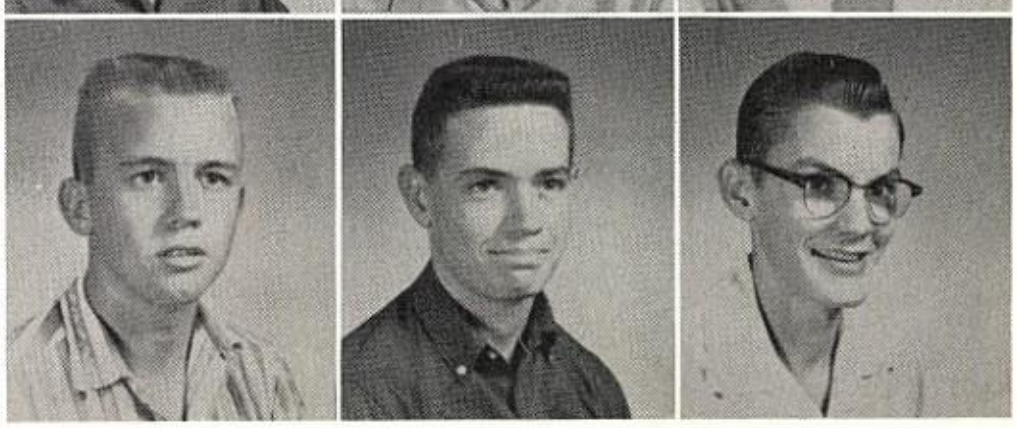

Bunny Sue Orbeck
Faye Ann Patterson
Kenneth Patterson

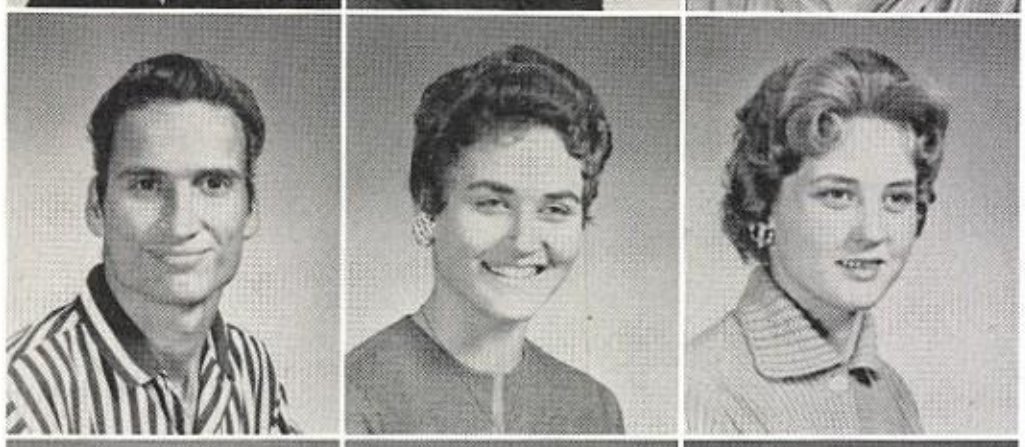

Auther Potter
Frances Prescher
Janette Rierson

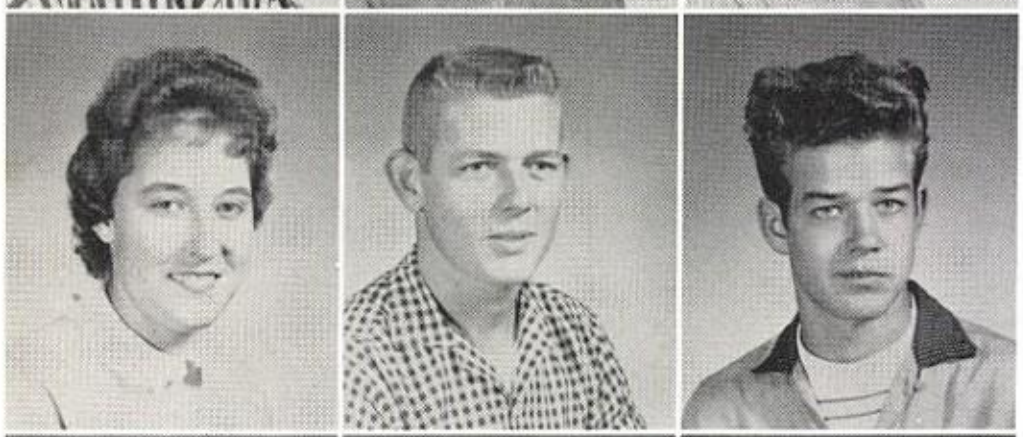

Gracie Royal
Joe Schumacher
Gene Sowell

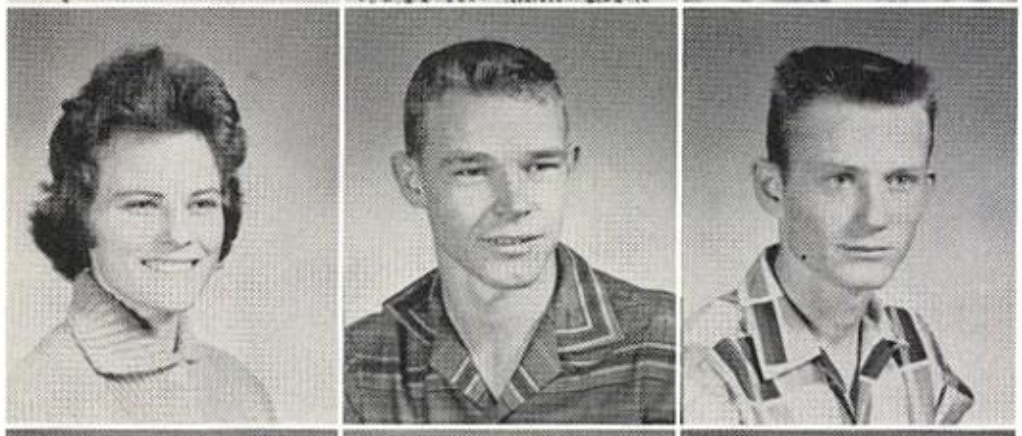

Gloria Spitzer
Robert Spitzer
Mike Stewart

Dolores Wagner
Carol Wenzel
Welton Wilkerson

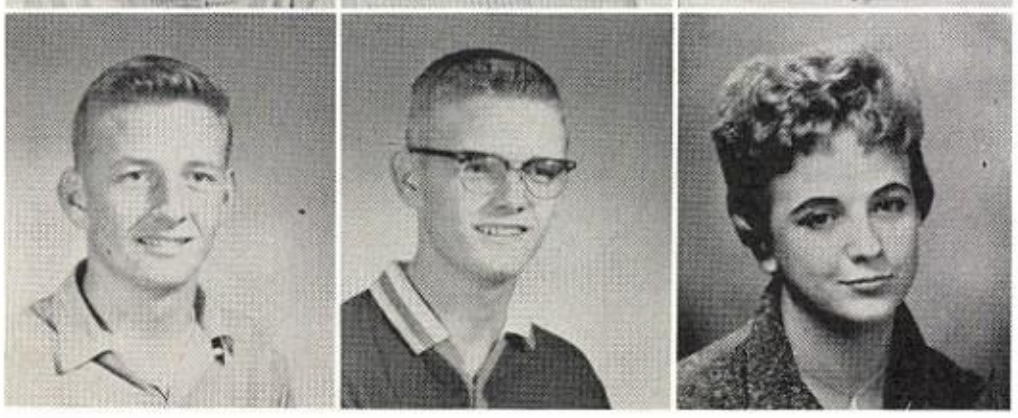

Jim Willenborg
John Willenborg
Barbara Kettler

SOPHOMORES

Sophomore Class Officers

Left to right: Clarence Mueller, President; Mariam Thompson, Reporter; Zeda Jamerson, Secretary-Treasurer; Gene Albrecht, Vice President.

Sophomore Class

Leo Gene Albrecht	John Charles Blewett	Carol Ann Bronstad	Bonnie Elaine Brooks	Nellie Carr
Georgeanne Colvert	Charleyne Cox	James Edward Davidson	Larry Gene Eary	Brenda Eggen

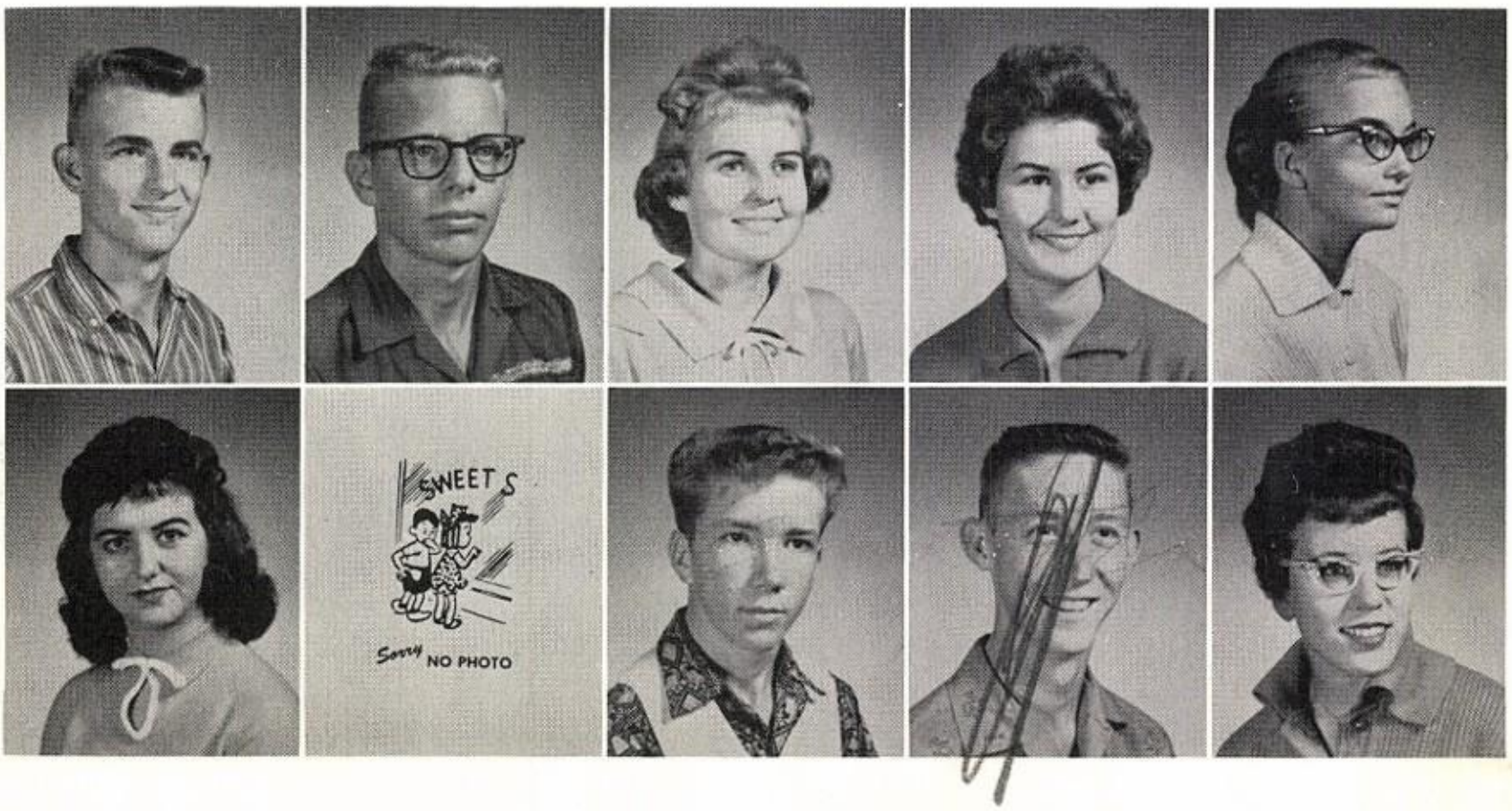

Garland Fletcher
Connie Jo Forson
Mary Nell Hoel

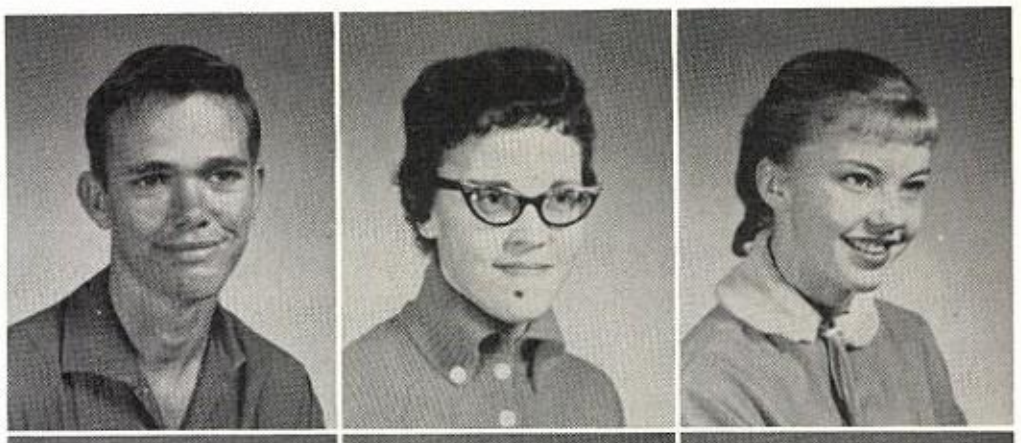

Jerry Howard
Jerry Huse
Zeda Jameson

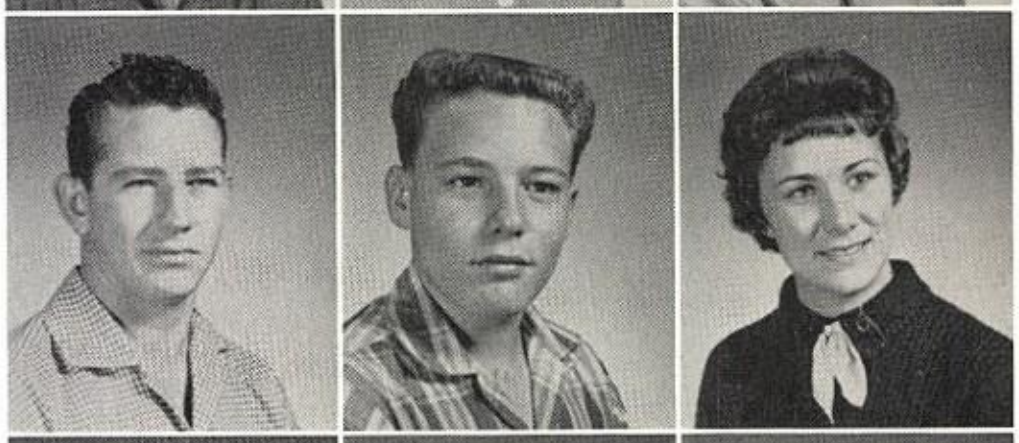

Rudy Wayne Johnson
Jimmy Jones
Darrell Lanehart

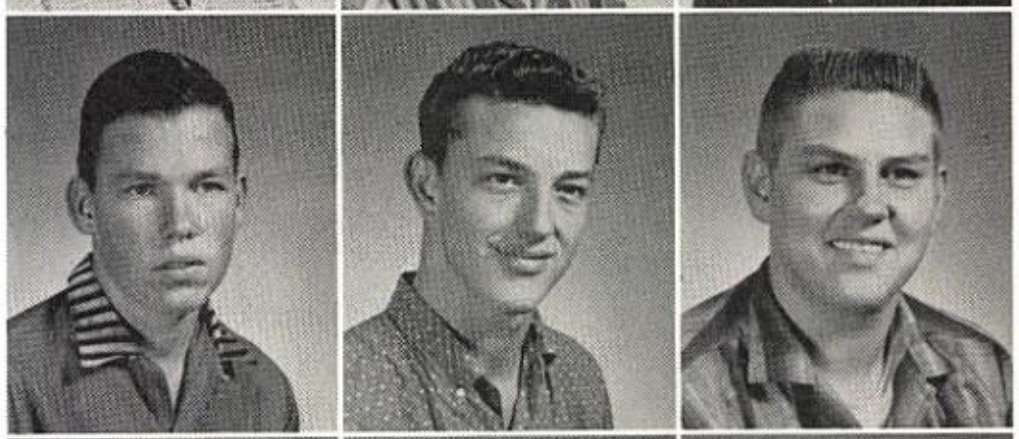

Charles Larson
George Wayne Larson
Nancy Logan

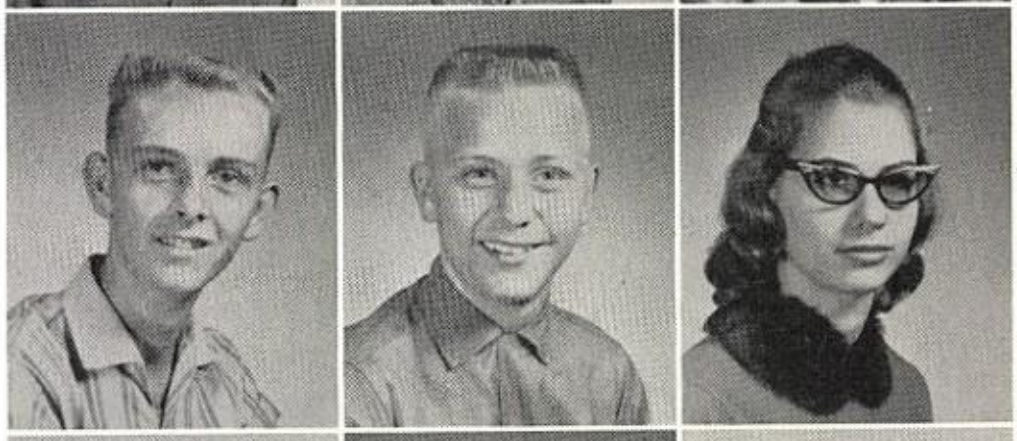

James Manley
Paul Mangum
Clarence Mueller

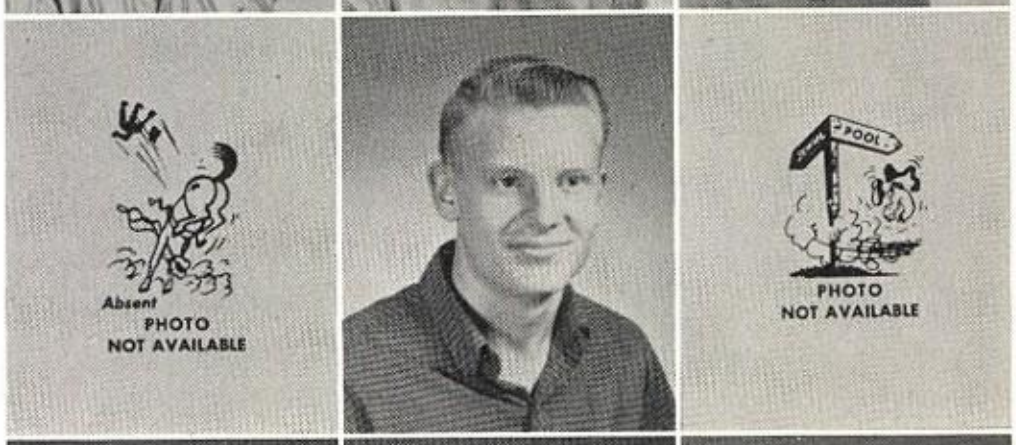

Axel Olson
Don Olson
Glenn Reesing

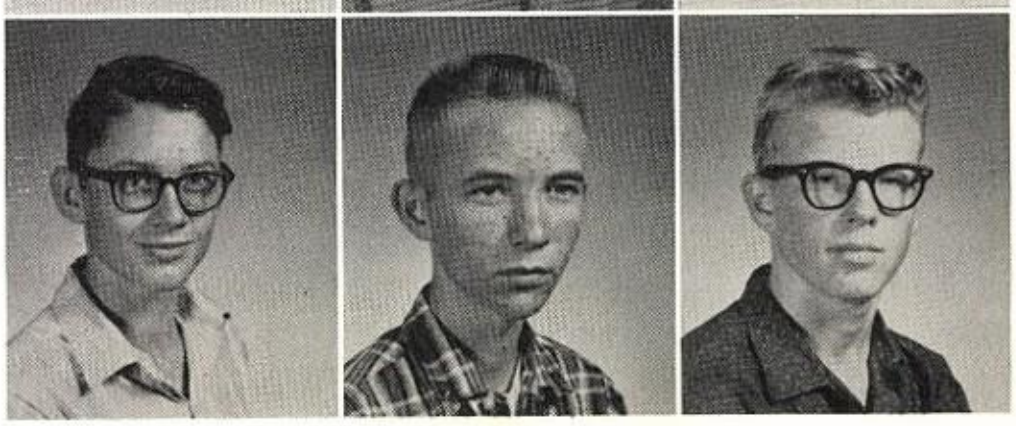

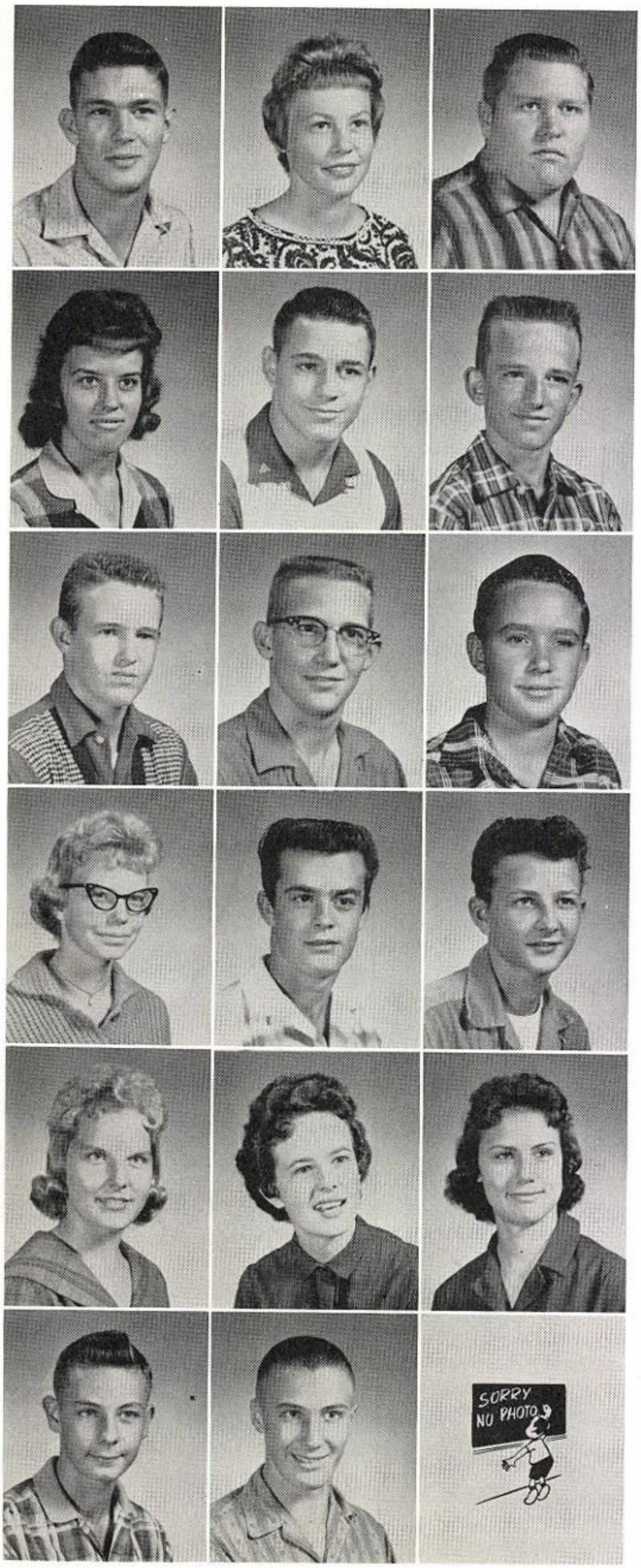

Robert Saucier
Karen Sue Schramm
Woodrow Schneider

Darlene Shipp
Dale Sinclair
Alvin Spitzer

Raimund Stacha
Clinton Surley
J. W. Thiele

Miriam Thompson
Eddie Turner
Tommy Turner

Maurine Ulland
Vicki Vickrey
Martha Whatley

Marvin Wiede
Lloyd Wiederaender
Raymond Zuehlke

FRESHMEN

Freshman Class Officers

Left to right: Stephen Rester, Vice President; Charlotte Miles, Secretary-Treasurer; Janice Willenborg, President; Carol Dennis, Reporter.

Freshman Class

Yvonne Anderson	Jimmy Arrington	Donna Blassingame	Sherrie Blewett	Gerald Carpenter
Alvildia Casey	Joy Cash	Sherian Conway	William Cox	Mary Dahl

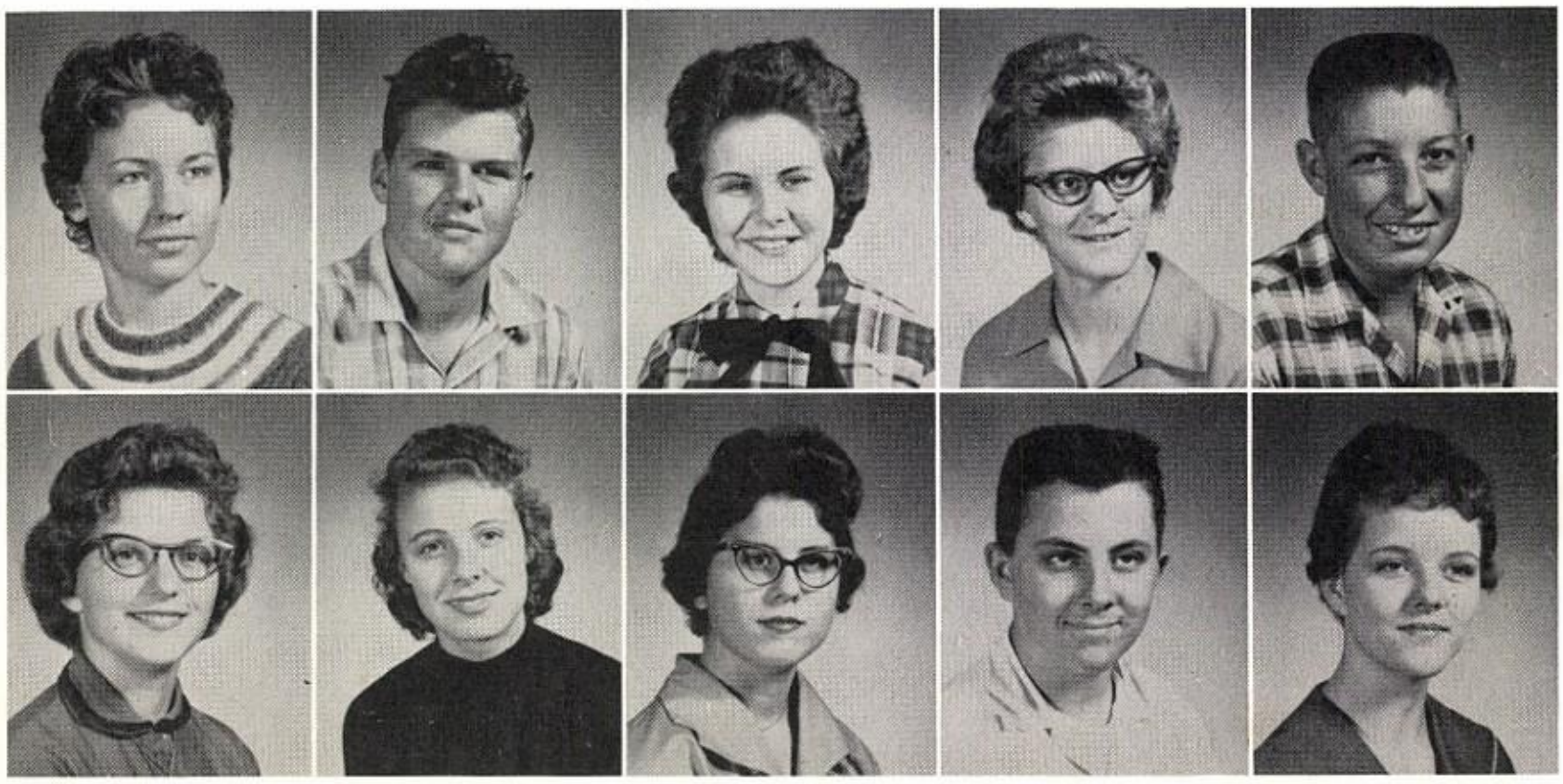

Carol Ann Dennis
Chester Dickerson
Emmett Eary

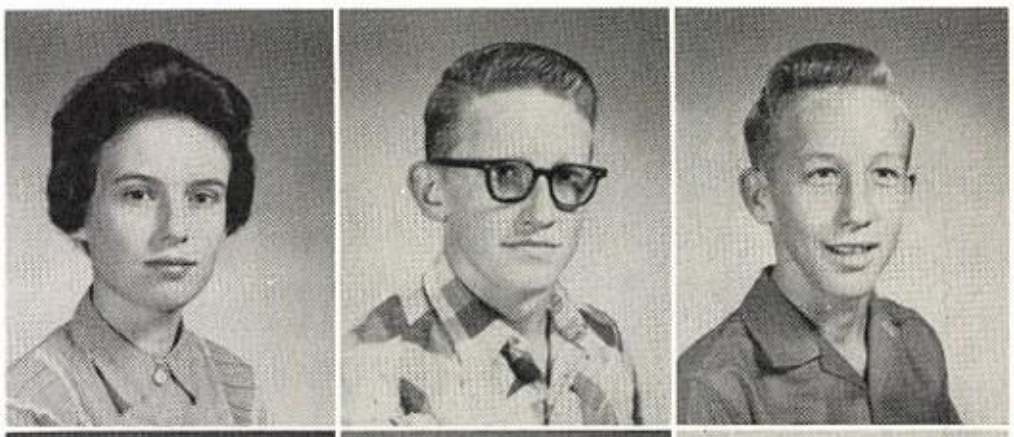

Mary Ellen Ender
Betty Erickson
Bernard Erickson

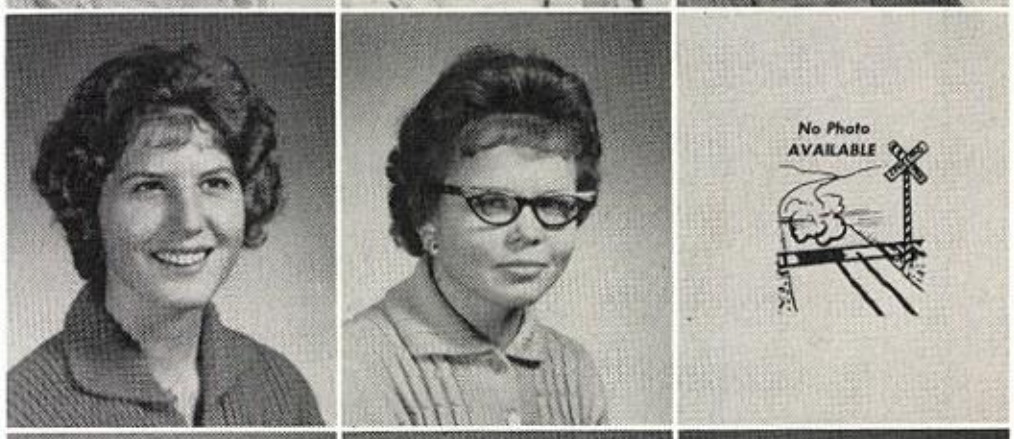

Mike Fletcher
David Gouldman
Carol Ann Gray

Larry Harrison
Connie Hoel
John Holt

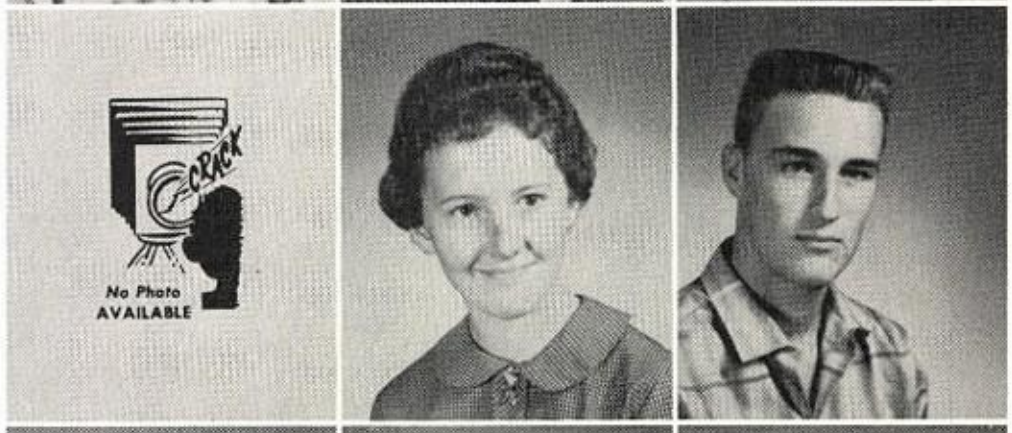

Kenneth Johnson
Bill Johnson
David Kettler

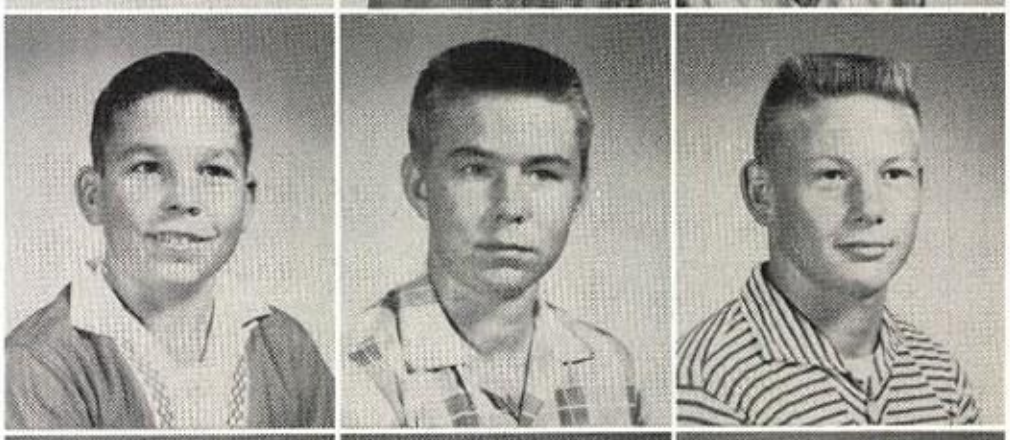

Herman Landua
Anna Larson
Dickie Larson

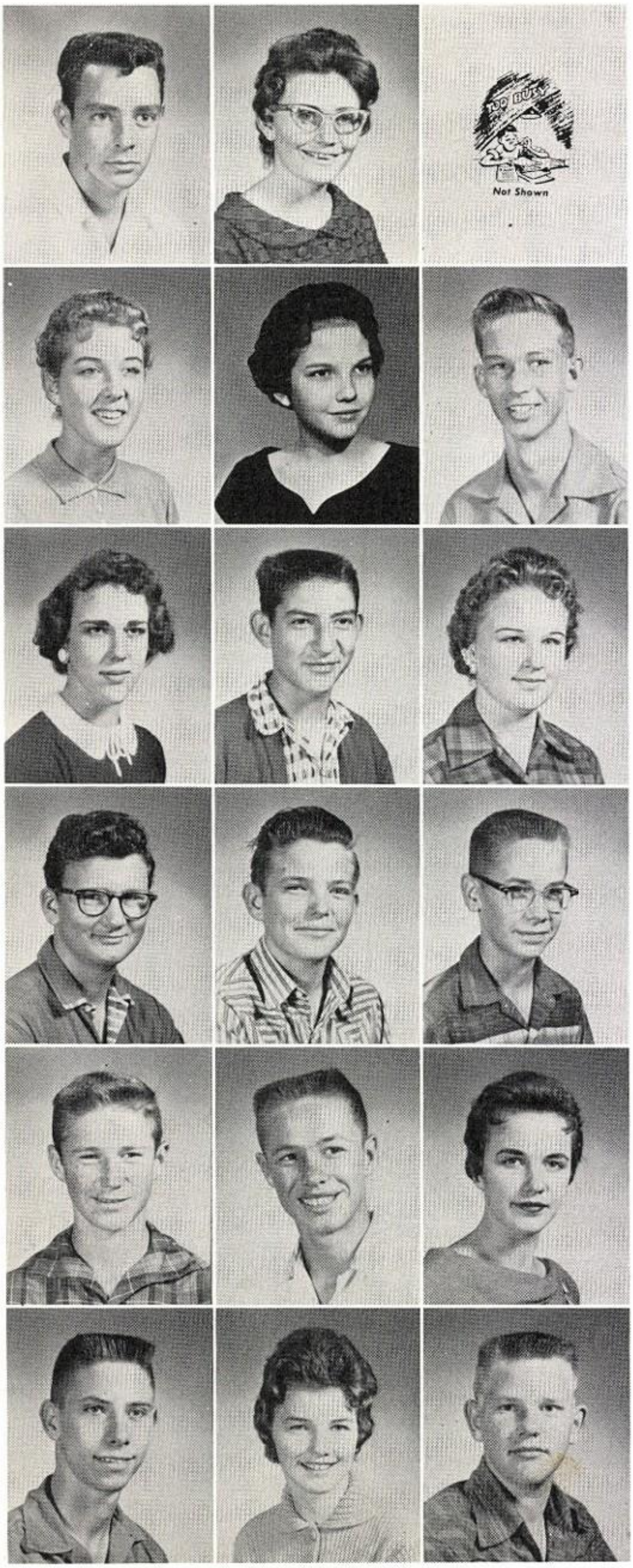

Tommy Latham
Patsy Leck
Howard Manley

Charlene Meyer
Charlotte Miles
Glenn Murphree

Margie Niemann
William Patterson
Beverly Prescher

Stephen Rester
Charles Rummel
Darrel Spenrath

Pat Stewart
Gary Swenson
Delfa Thiele

David Westley
Janice Willenborg
Lawrence Zuehlke

JUNIOR HIGH

Junior High

Bobby Amundson
Patsy Bean
Paulette Bettis
Charles Billman

Sheila Blassingame
Shirley Bridger
Roy Carpenter
Charles Compton

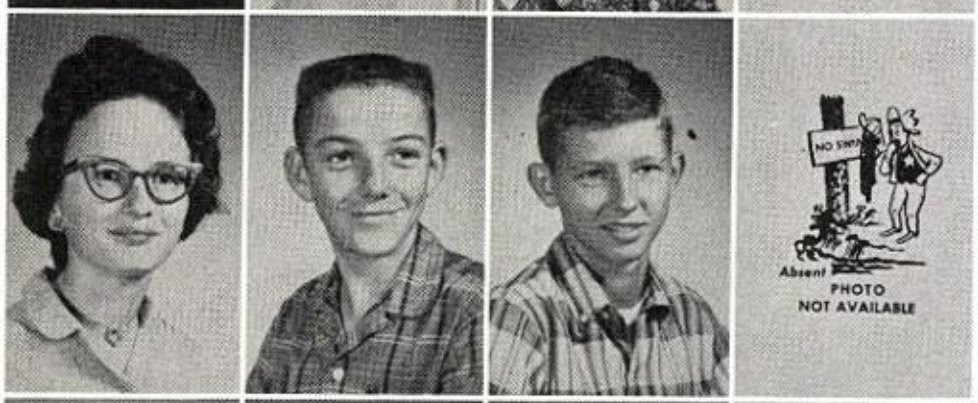

Norma Jean Conrad
Bobby Cowan
Carroll Draper
Dean Emerson

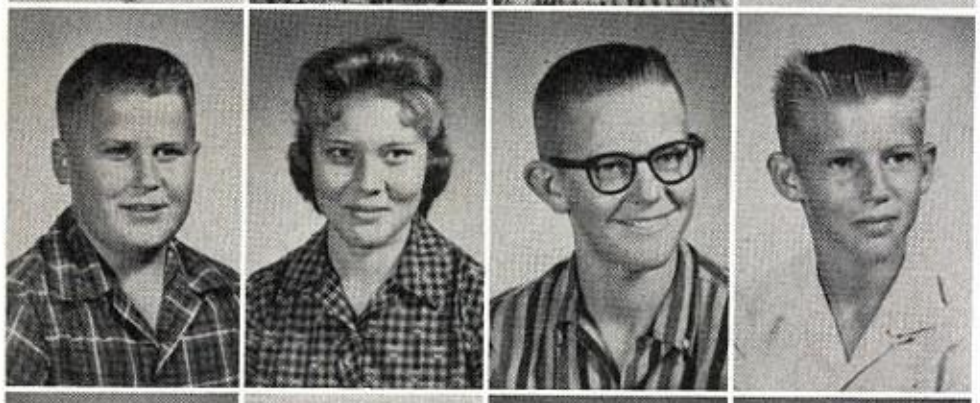

Fred Erickson
Joyce Fossett
Jerry Golden
Carl Grelle

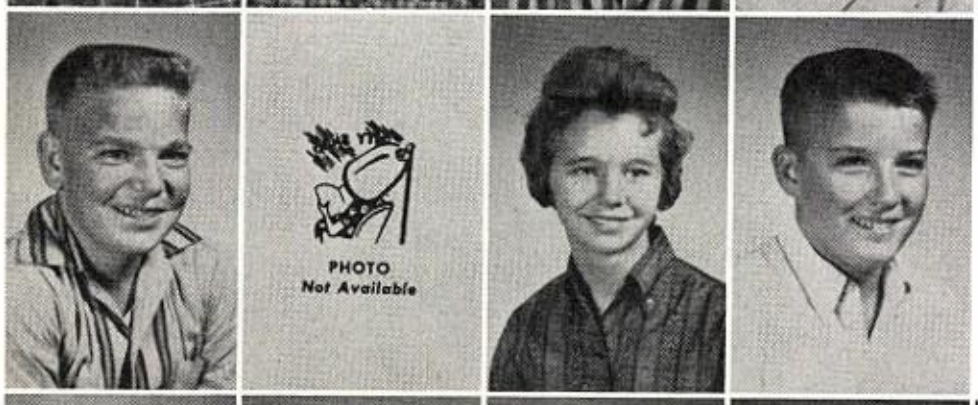

Jimmy Grimm
Ellouise Hays
Ruth Hoel
Jim Hutcheson

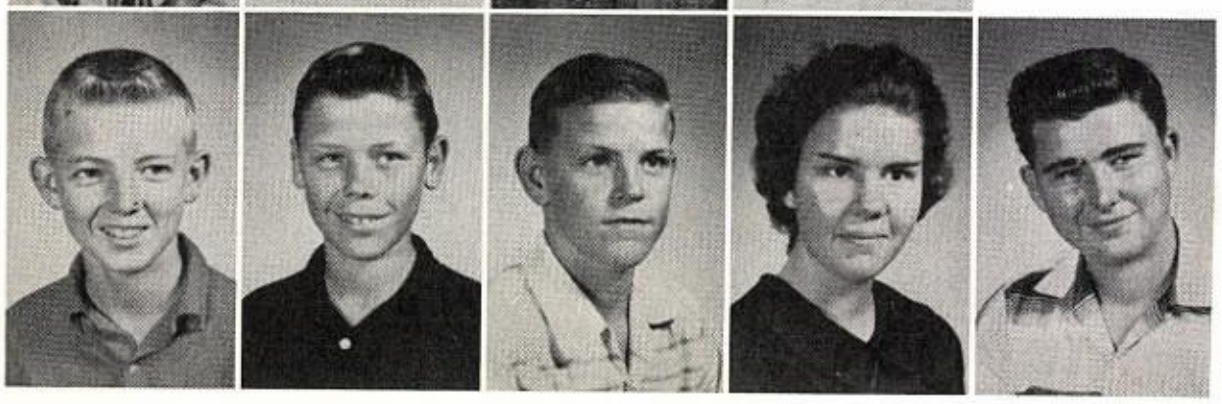

Morris Jackson
James Johnson
Bobby Kanz
Barbara Knust
Pat Larson

Eighth Grade

Sheron Larson
Oscar Lawless
Carol Ann Lee
Amy Mann

Darlene Mayfield
Bill McLennan
Donna Mills
Joe Orbeck

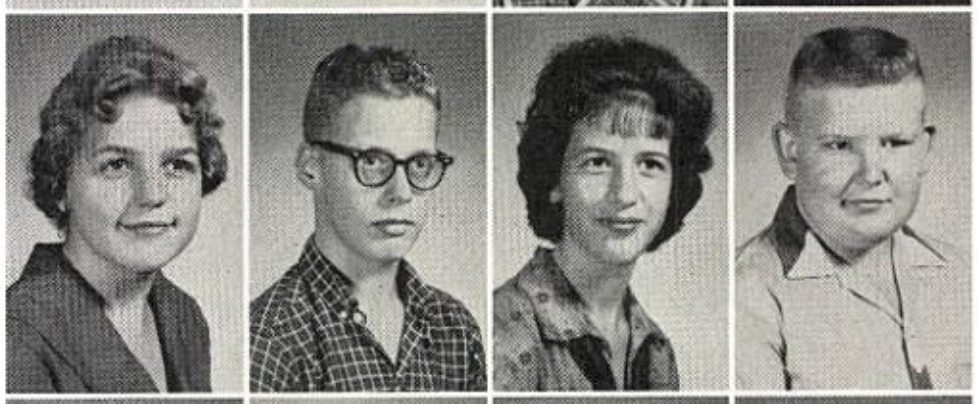

Thomas Patterson
Bobby Pilant
Larry Pullen
Betty Spitzer

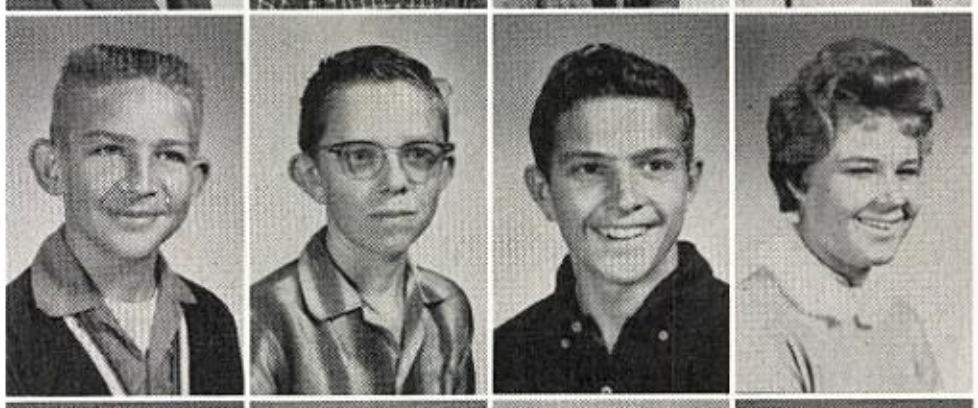

Richard Spitzer
Frederick Surley
Lynn Tharp
Carol Jean Terrell

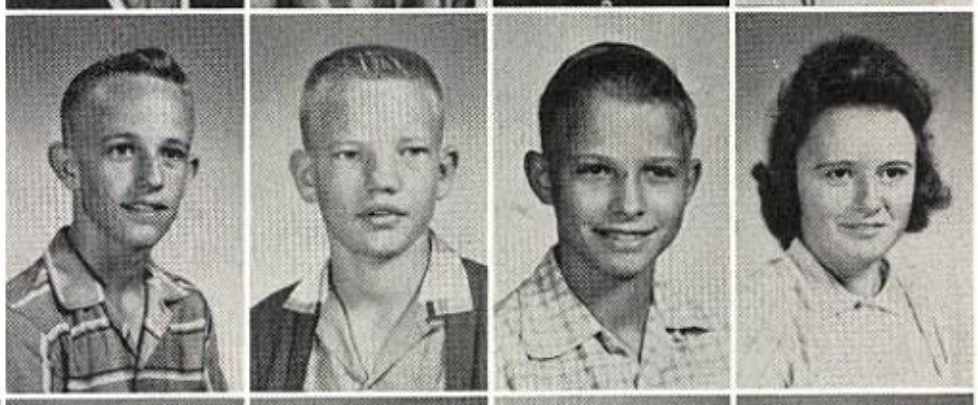

Charles Chandler
Rosemary Thompson
Jimmy Toten
Ronny Thomas
Derril Wenzel

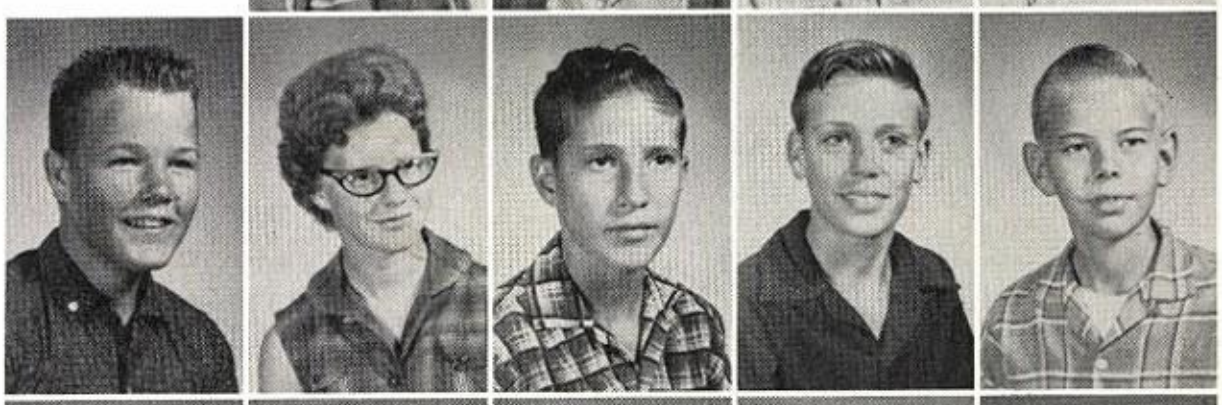

Mark Whitney
Helen Wiederanders
Thomas Wilson
Richard Wood
Janie Zuehlke

Junior High

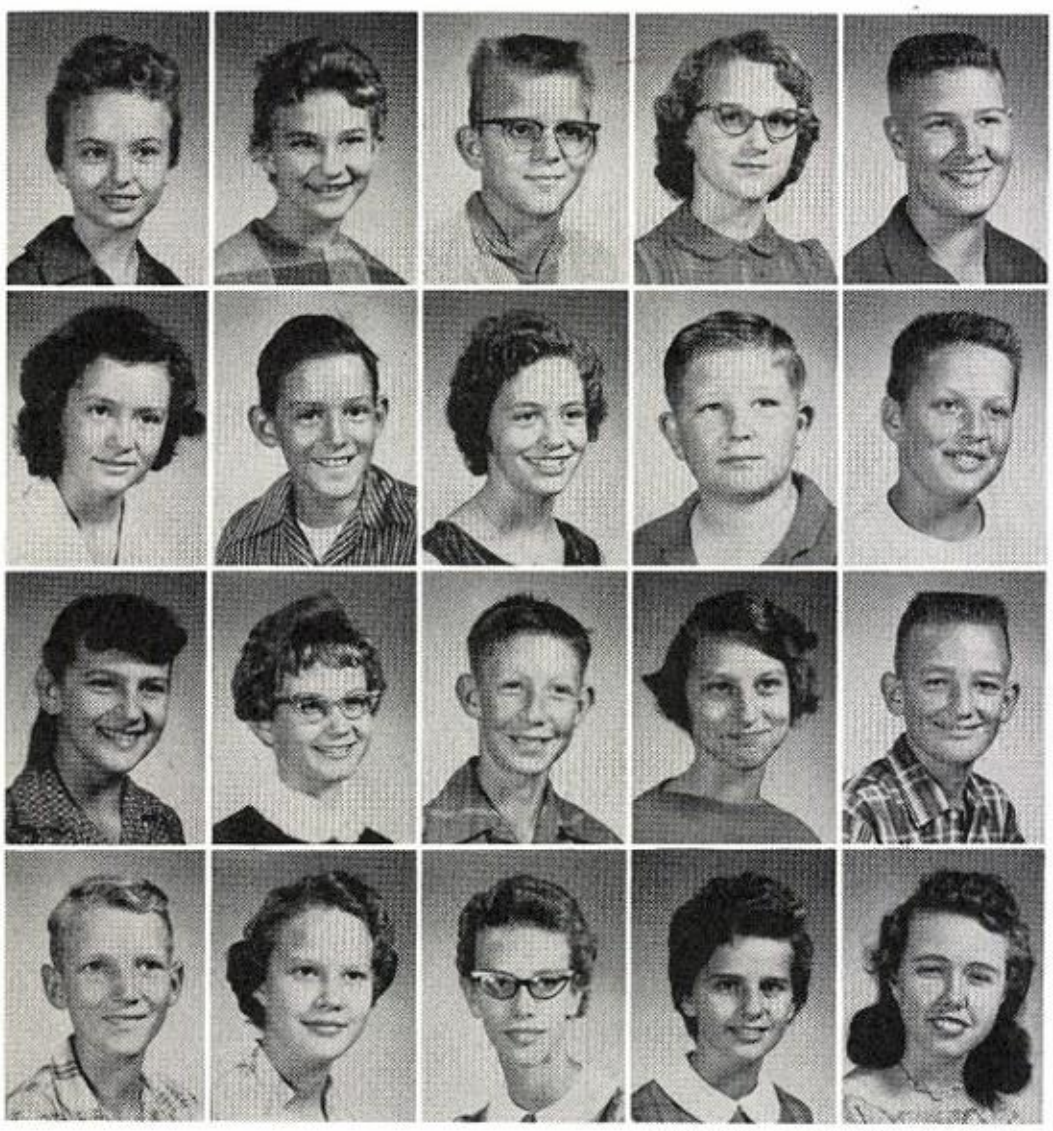

Peggy Aars
Betty Albrecht
Jerry Allen
Sandra Anz
Gary Arnold

Jeannie Bird
Ronald Blassingame
Penny Blue
Willie Boyd
Roderick Bramlett

Erra Jean Brooks
Linda Carpenter
James Carpenter
Wilma Casey
Marvin Coffman

Ralph Collins
Kay Conrad
Linda Conrad
Nell Conway
Dorothy Cranfill

Wayne Dennis
Donna Fossett
Linda Freeman
Martha Gaston
Donna Greenwade

Cynthia Harris
Janice Hennig
Stephen Hennig
Jerry Hill
Max Hoff

Janice Huse
Christie Jenson
Johnny Kettler
Kay Kincheloe
Olin Knudsen

Beverly Knust
Elizabeth Krueger
Gerald Lange
Betty Latham
Marie Maddox

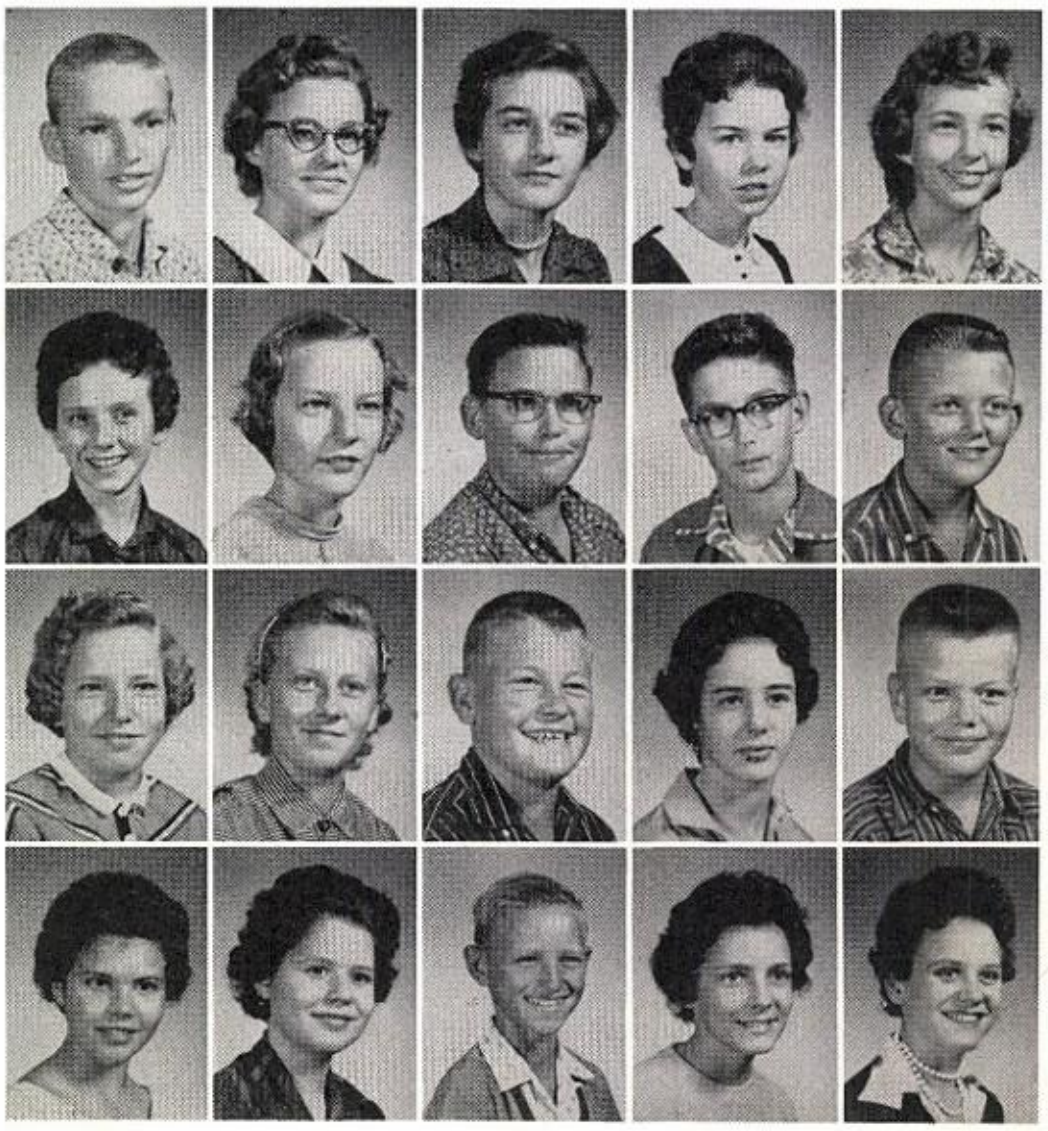

Seventh Grade

Johnnie Mangham
Johnny Outlaw
Randy Outlaw
Karl Petzold

Sandra Pierson
Carol Prescher
Sam Ralph
Robert Reesing

Kay Schramm
Patty Schumacher
Ronnie Sinderud
Martha Smith

Ronnie Spenrath
Dianne Sparks
Brent Standefer
Sheila Stansberry

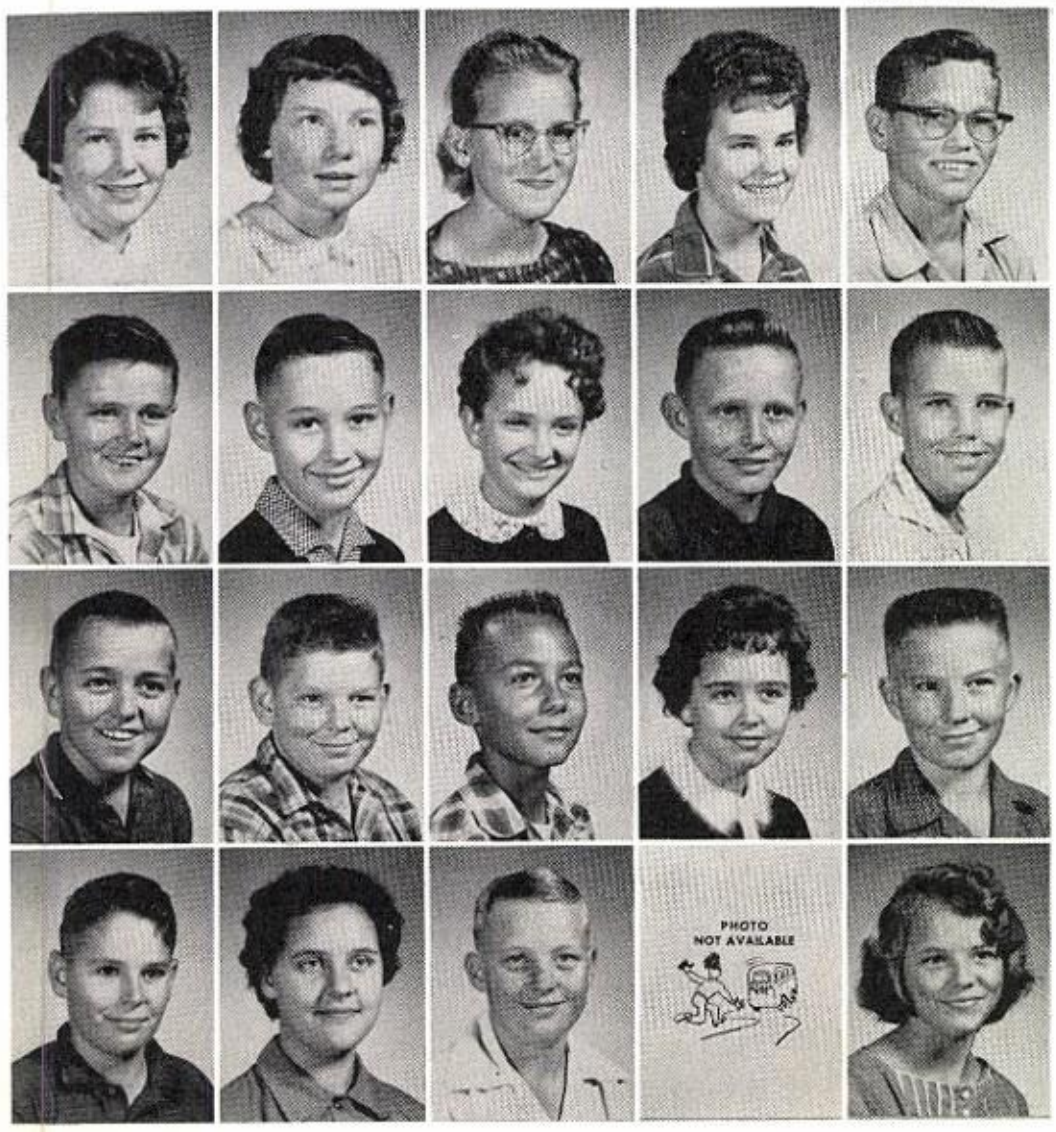

Kathy Stewart
Delores Struempler
Pat Surley
Nancy Swenson
Ron Swenson

Donald Terrell
Larry Thiele
Patti Turner
Frank Tyler
Gary Walsleben

James White
Tommy White
John Wiggins
Susan Witcher
Leo Young

Stephen Zimmerman
Beatrice Zuehlke
Dennis Zuehlke
Benjamin Umfress
Opal Umfress

CUBS

CUBS

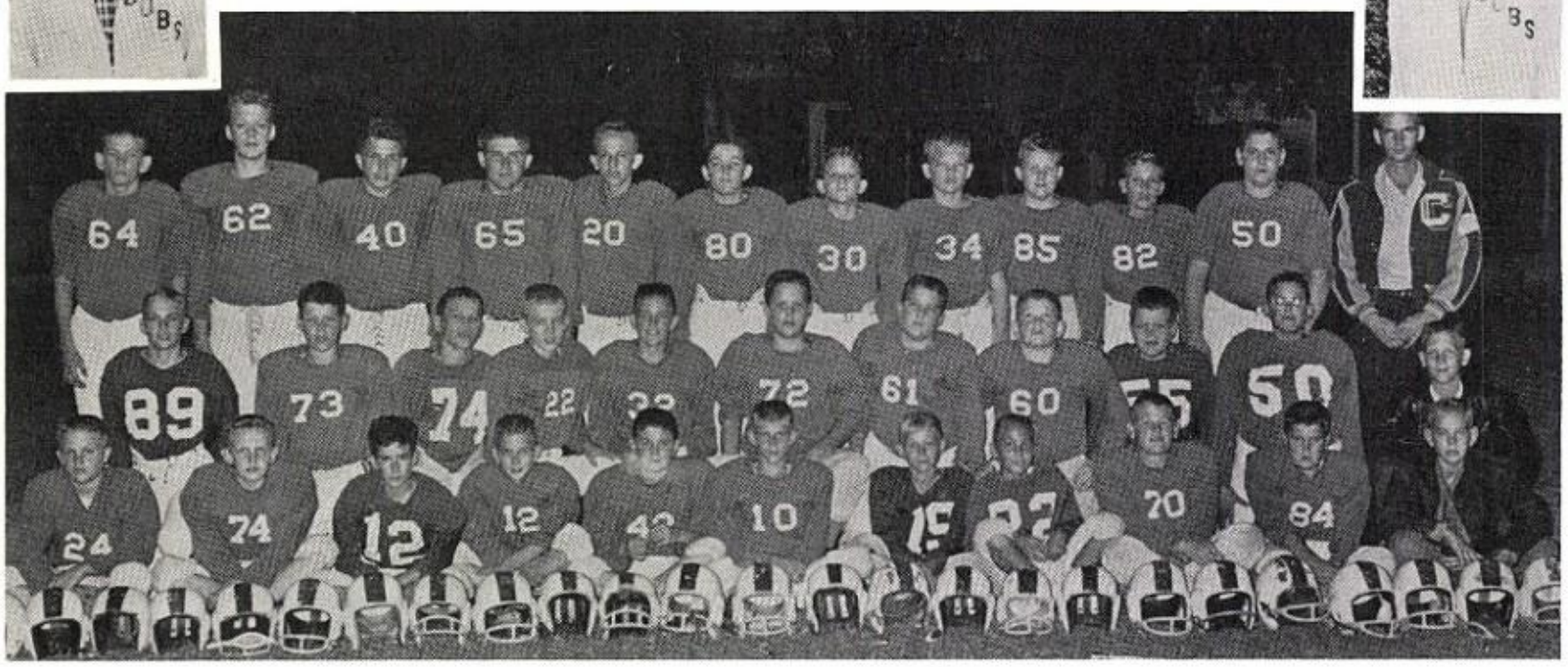
64
62
40
65
20
80
30
34
85
82
50
89
73
74
22
72
61
60
24
74
12
12
10
70
84

9
2
7
6
3
4
1
0
5

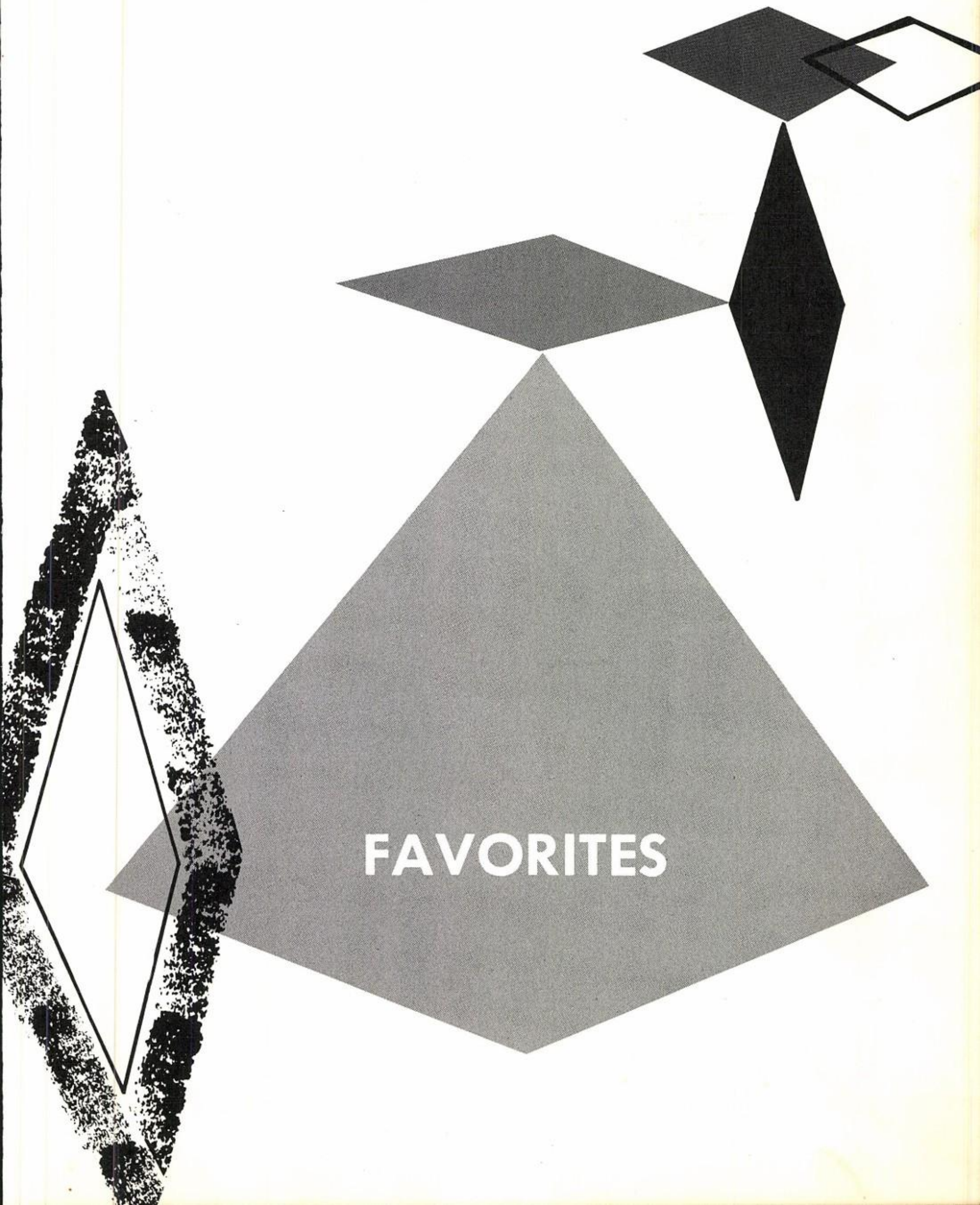

FAVORITES

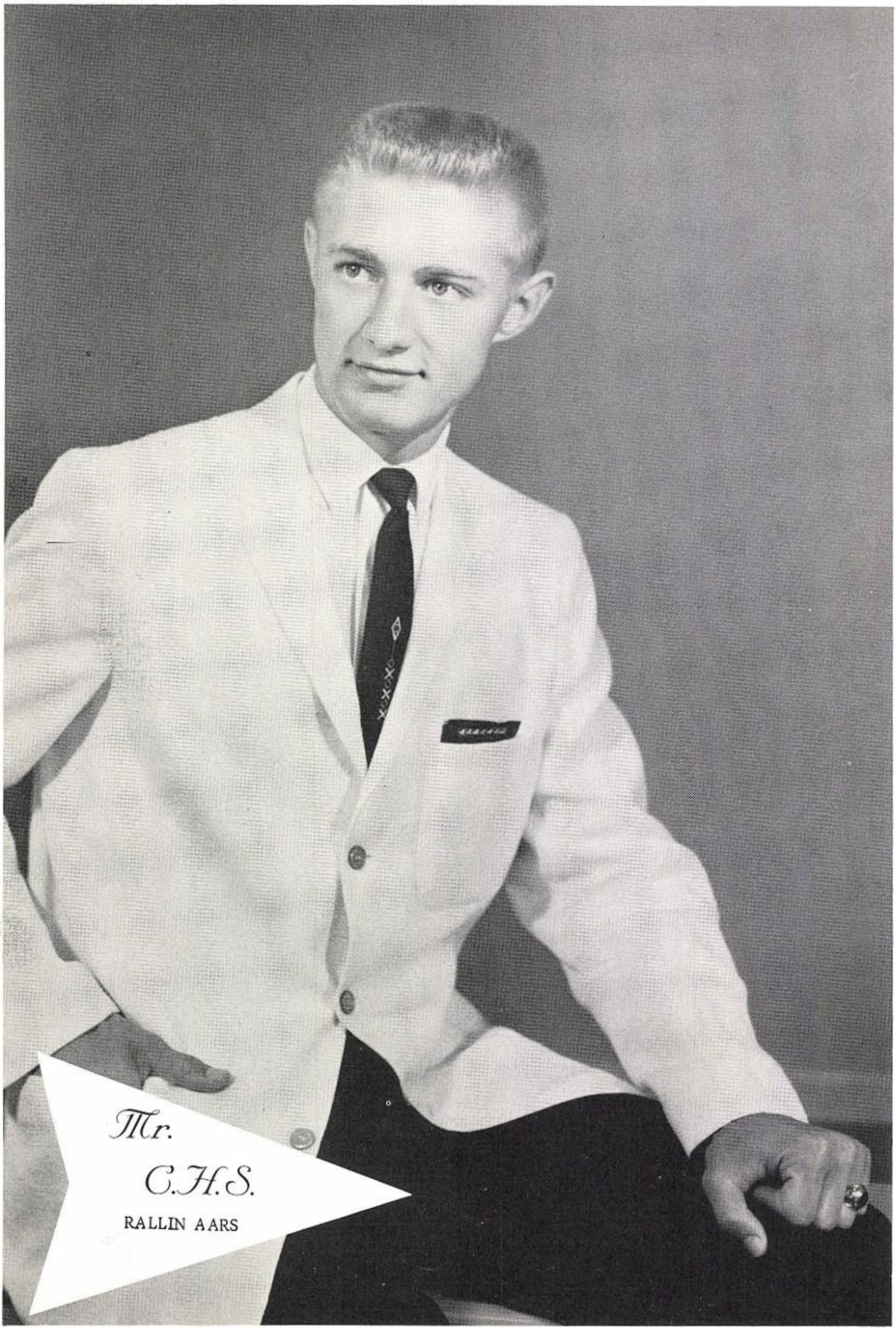
Mr.
C.H.S.
RALLIN AARS

Miss
C.H.S.
SANDRA FORSON MONCRIEF

Homecoming
Queen
Eleanor Miles

Senior Superlatives

BEST LOOKING
Curtis Allen - Maren Knudsen

FRIENDLIEST
Nancy Kleibrink - Joe White

MOST ATHLETIC
Rallin Aars - Betty Kanz

MOST INTELLECTUAL
John Canuteson - Lois Lammert

Best All-Around

SENIORS

Kleibrink, Nancy

Canuteson, John

JUNIORS

Appleby, Sandra

Ludtke, Wally

SOPHOMORES

Ulland, Maurine

Sinclair, Dale

FRESHMEN

Willenborg, Janice

Erickson, Bernard

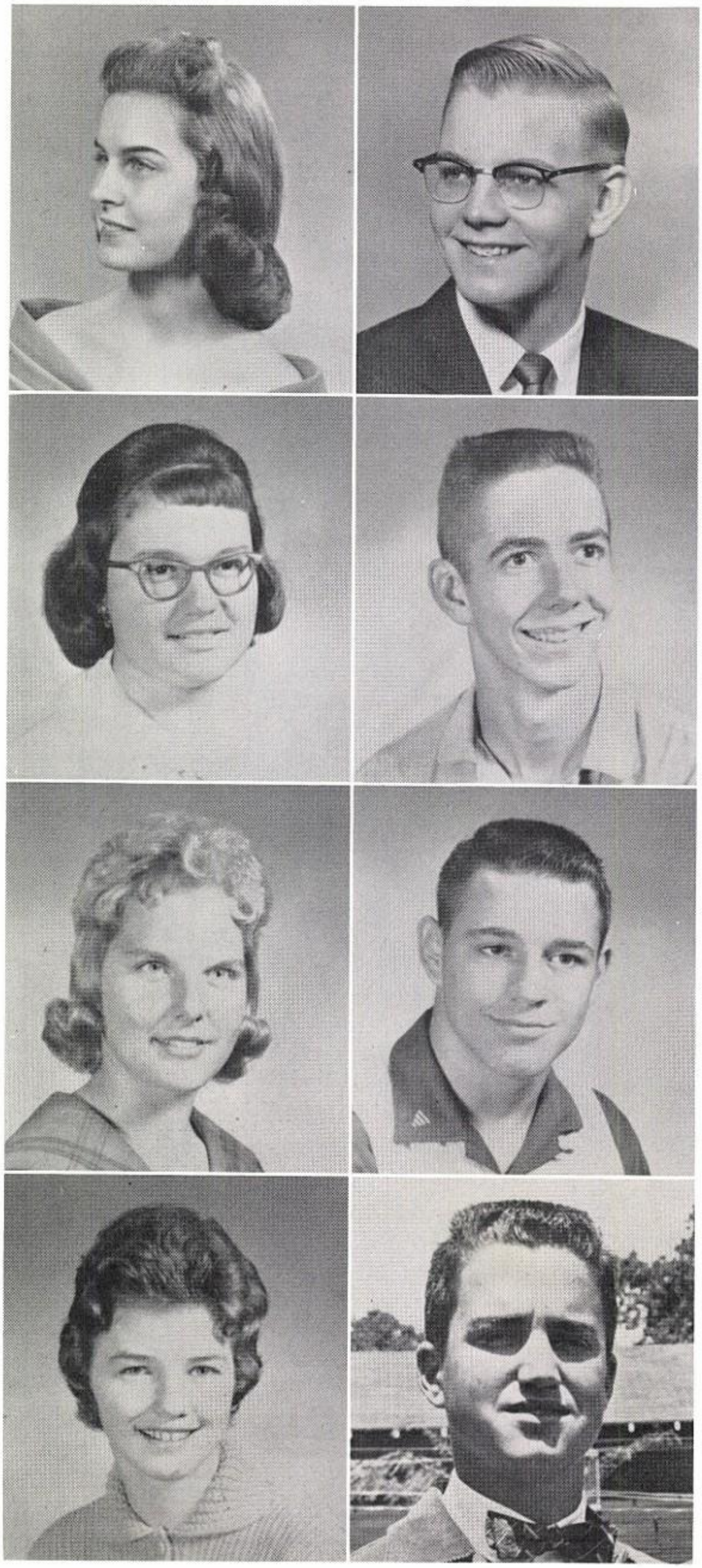

ORGANIZATIONS

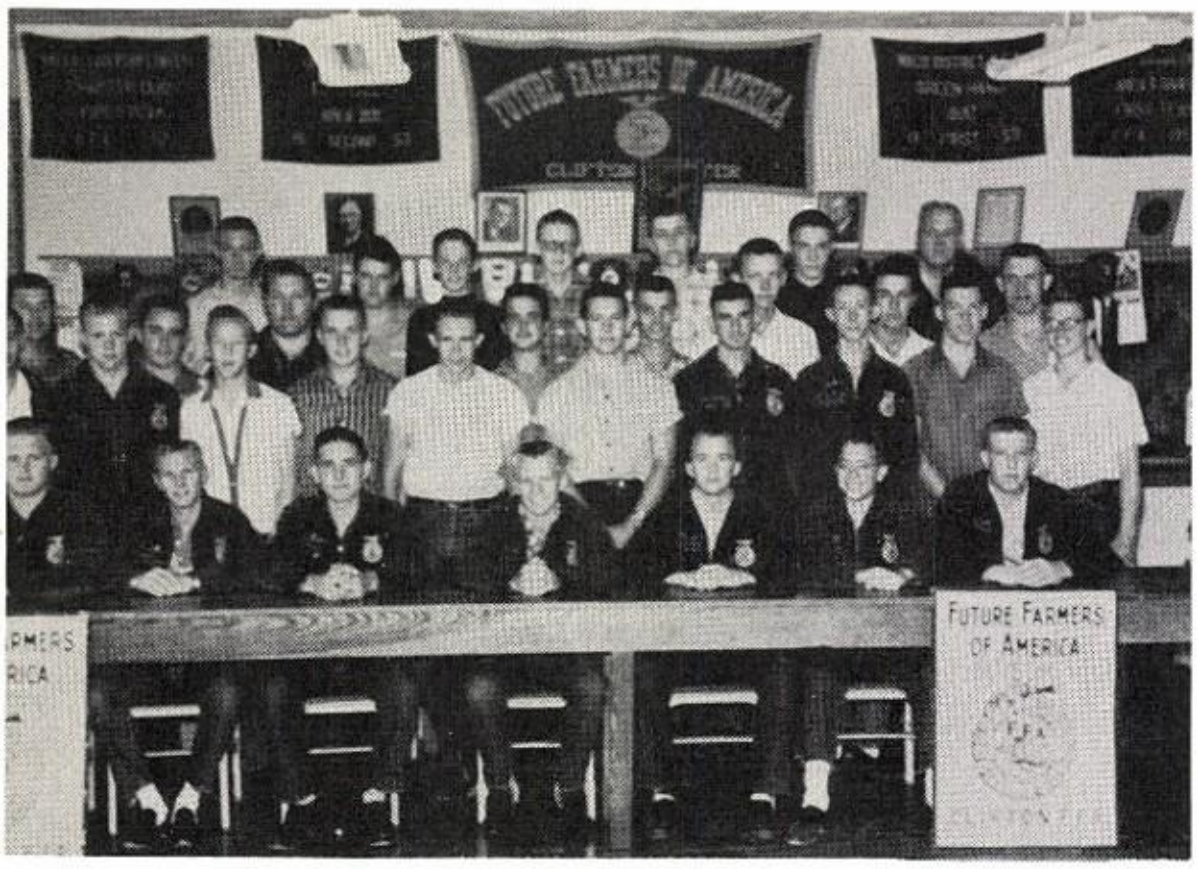

F. F. A.

BACK ROW: Hans Wimberly, Aars, Schneider, Arrington, Gouldman, Dickerson, Kleine, Zuehlke, Weiderander, J. E. Lockhart. SECOND ROW: Wiede, Mueller, Thiele, E. Eary, Larson, Stacha, Erickson, Howard, Schumacher, Vickery, L. Eary, Holt, Johnson, Prescher, Swenson. FRONT ROW: E. Erickson, Kettler, Dahl, Anz, Miles, Pilant, Boyd.

LONE STAR FARMER DEGREE
Hugo Anz Jr., Fred Boyd, Erwin Dahl, E. Erickson, William Kettler, Kenneth Pilant.

State Vice President

RALLIN AARS

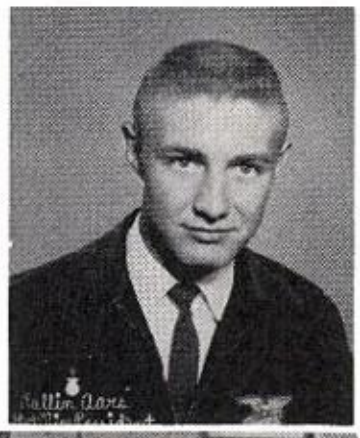

Officers

Left to right: Kenneth Pilant, Treasurer; Larry Miles, Vice President; Fred Boyd, Reporter; Hugo Anz, President; Ernest Erickson, Historian; William Kettler, Sentinel; Erwin Dahl, Secretary.

F. H. A.

TOP ROW, left to right: Shipp, E. Miles, Z. Jameson, Meyer, Anderson, B. Prescher, Slaughter, Colvert, P. Dahl, Cash, M. Dahl, Thiele, Orbeck, C. Bronstad, Vickrey. SECOND ROW: R. Leck, Carr, Humphries, Gray, Whatley, F. Prescher, Ender, Hampe, Erickson, Larson, Hoel, Forson, Mrs. Morris Jameson. THIRD ROW: Kelly, Willenborg, Casey, Brooks, P. Leck, G. Bronstad, Blewett. FRONT ROW: M. Hoel, Ulland, Kanz, Thompson, Schramm, C. Miles, Dennis, Conway.

STATE HOMEMAKER DEGREE
Betty Jean Kanz.

Chapter Beau

WILLIAM KETTLER

Officers

Left to right: Carol Bronstad, Vice President; Mary Nell Hoel, Historian; Connie Forson, Reporter; Zeda Jameson, Treasurer; Nellie Carr, President; Vicki Vickrey, Secretary; Janice Willenborg, Parliamentarian; not shown.

FRONT ROW, left to right: R. Collins, R. Thompson, P. Mangum, C. Wenzel, E. Brooks, K. Schramm, M. Thompson, M. Ulland. SECOND ROW: H. Wiederanders, C. Bronstad, B. Eggen, S. Ralph, C. Meyer, E. Bakke, G. Albright, C. Jenson, D. Shipp, J. Wiggens, B. Orbeck, R. Leck, N. Carr. THIRD ROW: C. Blewitt, J. Orbeck, K. Schramm, C. Kelly, B. Spitzer, J. Hutcheson, M. Larson, R. Spenrath, N. Dossman, P. Surley, C. Larson, L. Tharp, J. Mangum. FOURTH ROW: G. Washlebem, C. Chandler, S. Zimmerman, G. Larson, T. Patterson, S. Hennig, D. Spenrath, J. Kettler. BACK ROW: K. Patterson, R. Sinderude, R. Hoel, B. Kanz, M. Wiele, M. Coffman, C. Surley, D. Westley, J. Outlaw, F. Spenrath, C. Rummel, H. Landua, M. Hoff, G. Arnold, S. Rester, K. Petzold, B. Johnson.

Band

Left to right: Claudale Kelly, Elaine Brooks, Charlene Meyer, Bunny Orbeck, Brenda Eggen, Rita Leck, Nellie Carr.

Left to right: Darlene Shipp, Vice President; Floyd Spenrath, President; Nellie Carr, Reporter; Carol Wenzel, Secretary-Treasurer.

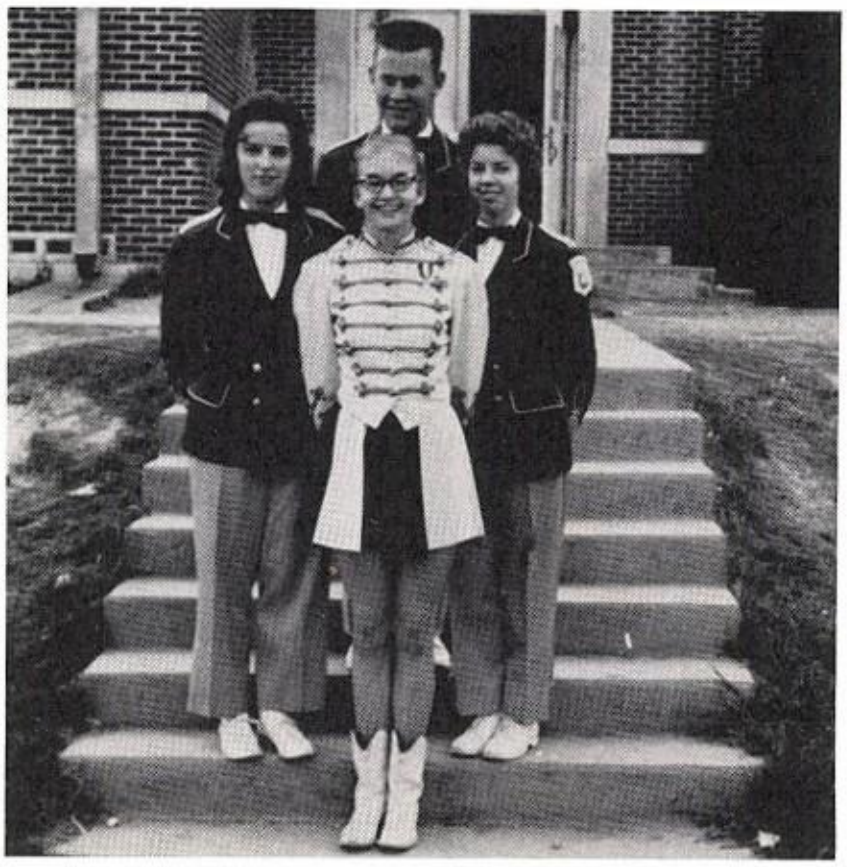

FRONT ROW, left to right: Sherwood, Cash, P. Dahl, Erickson, Lammert, Gray, K. Larson. SECOND ROW: E. Miles, May, A. Larson, C. Hoel. THIRD ROW: Kleibrink, C. Miles, P. Leck, Blewett, Blassinghame, Whatley, M. Hoel. FOURTH ROW: Ender, Neiman, Logan, M. Dahl, B. Erickson, Willenborg, Royal. BACK ROW, left to right: Appleby, Knudsen, Casey, Hampe, Pearson, Forson, Colvert, Vickrey, Martin, Thiele, Bronstad, Jameson.

Pep Squad

Left to right: Sandra Appleby, President; Sandra Moncrief, Secretary-Treasurer; Maren Knudsen, Vice President; Eleanor Miles, Reporter.

Left to right: Mary Nell Hoel, Karen Sue Larson, Gracie Royal, George Ann Bronstad, Zeda Jameson.

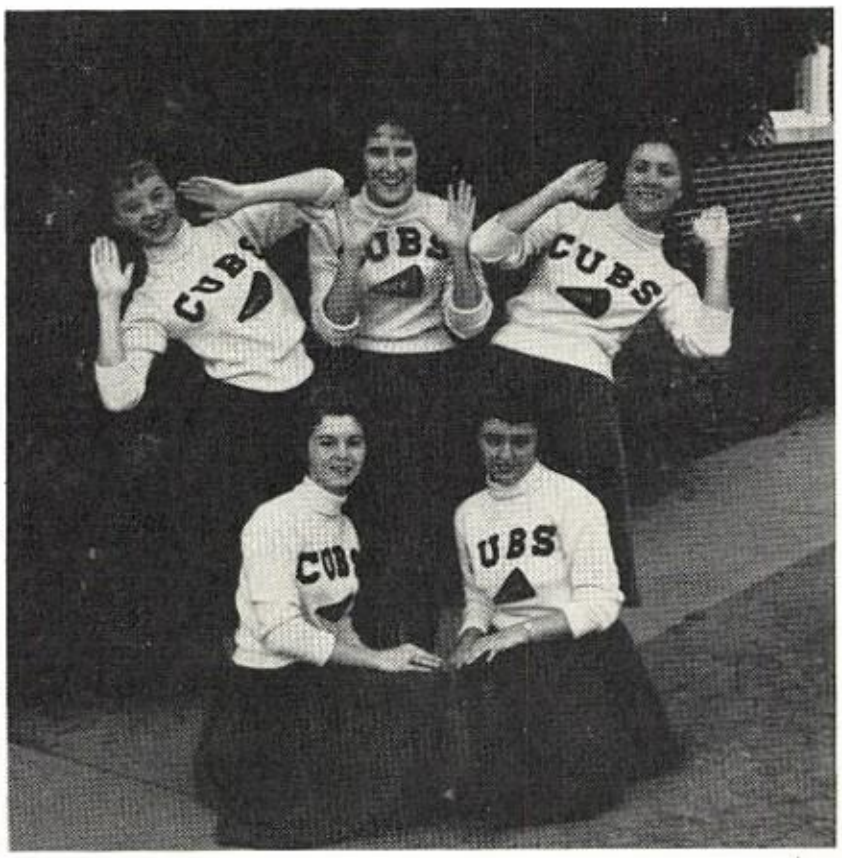

Old Mill Staff

Nancy Kleibrink, Editor; Rallin Aars, Eleanor Miles, Assistant Editors.

John Canuteson, Business Manager; Sandra Moncrief, Johnny Borchers, Assistant Business Managers.

STAFF: Nancy Kleibrink, Rallin Aars, Eleanor Miles, Maren Knudsen, Betty Gloff, John Canuteson, Lois Lammert, Joyce Hall, Curtis Allen, Lynda Boyd, Sandra Moncrief, Johnny Borchers, Betty Jean Kanz.

CLIFTON HIGH SCHOOL LIBRARY

Cubs' Chatter

BACK ROW, left to right: Joe Schumacher, Robert Spitzer, Butch Kettler, Ernest Erickson, Wally Ludtke, Gordon Arnold, Hugo Anz. MIDDLE ROW: Charles Mitchell, Milton Allen, Martha Larson, Gracie Royal, Jean Ann Belcher, Elaine Bakke, Larry Benfer. FRONT ROW: Sandra Appleby, Bunny Orbeck, Carol Wenzel, Gloria Spitzer, George Ann Bronstad, Claudale Kelly. SEATED: Dwight Olson, Joyce Hampe, Frances Prescher.

Clifton Library Club

BACK ROW, left to right: Cynthia Harris, Amy Mann, Connie Hoel, Janice Willenborg, Sheila Blassingame, George Larson, Dwight Olson, Charles Larson, Charles Billman, Derrill Wenzel, Peggy Aars. FRONT ROW: Charlotte Miles, Carolyn Lee, Rosemary Thompson, Nancy Kleibrink, Maurine Ulland, Helen Wiederanders, Miriam Thompson, Karen Schramm.

TOP: Prescher, Bean, Bridger, Terrell, Knust, Larson, May, Ulland, K. Larson, Knudsen, Appleby. SECOND: Blassingame, Conrad, Boyd, Kanz, Fossett, Forson, Gloff, Dennis, Hampe, Lee, Mann, Mills, Zuehlke. BOTTOM: Bettis, Dahl, Erickson - Accompanist, Lammert - Accompanist, Spitzer, Miles, Hall, Mrs. O. R. Jenson - Director, Eggen, Finstad, Royal, Larson, Whatley, M. Dahl, Nieman.

Choir

LIONS' MINSTREL SHOW

ATHLETICS

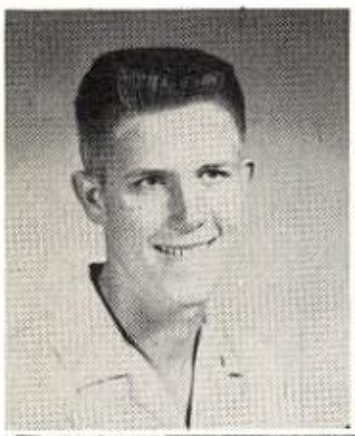

BORCHERS

Co-Captains

ALLEN

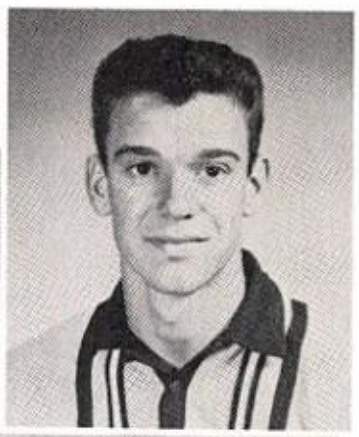

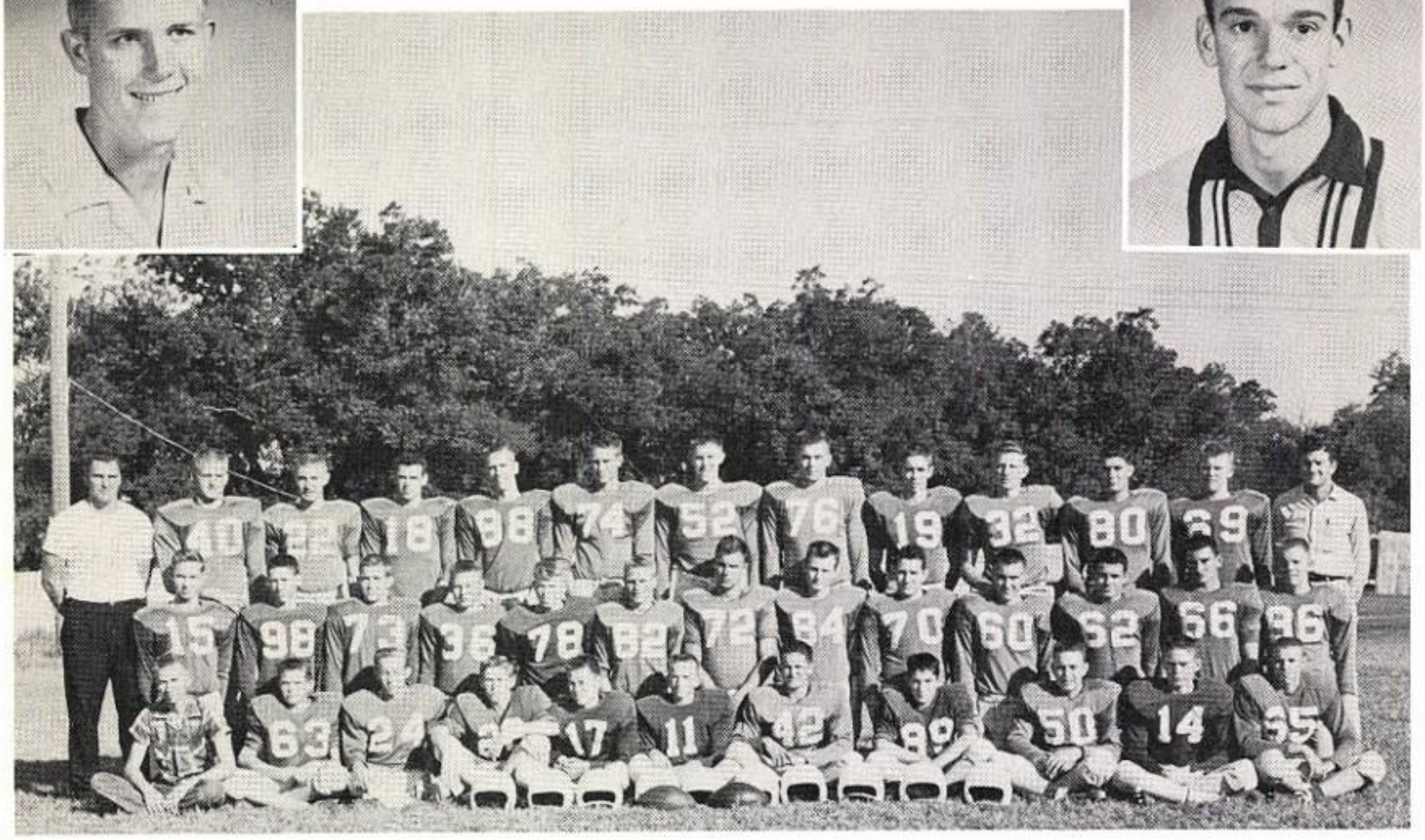

TOP: Erickson, Aars, Allen, Dahl, Arnold, Borchers, Prescher, Ludtke, Willenborg, Saucier, L. Zuehlke. MIDDLE: Murphree, Eary, Surley, D. Kettler, Reesing, W. Kettler, A. Zuehlke, Stewart, Howard, Wiederaender, Sinclair, Vickrey, Mueller. BOTTOM: Rummel, E. Eary, P. Stewart, Swenson, Spitzer, B. Erickson, Patterson, Larson, Manley, Stacha.

COACH BULLARD MANAGER OLSON COACH ROBERTS

Football

Olson - Manager, Zuehlke, Mueller, Prescher, Aars, Borchers, Miles - Sweetheart, Erickson, Sinclair, Dahl, Vickrey, Ludtke, Wiederaender, Allen, Kettler, Willenborg.

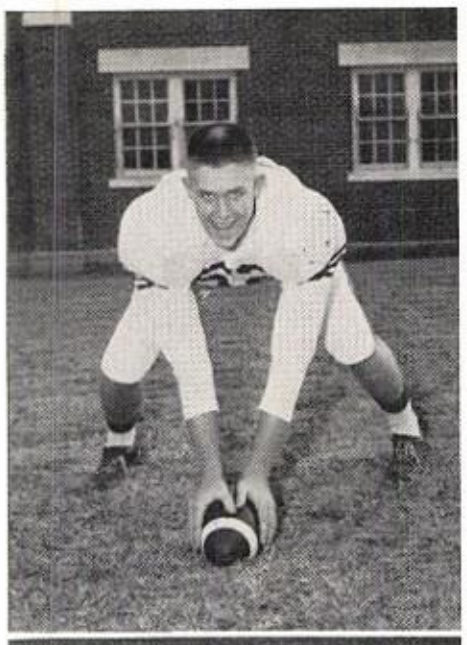

BORCHERS, JOHNNY
Center
1, 2, 3, 4
Co-Captain
Super-Centex
All-District
All-Centex Senior Team

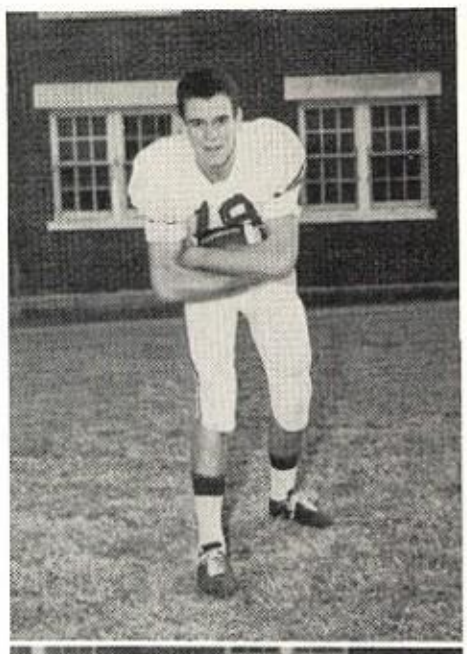

ALLEN, CURTIS
Quarterback
2, 3, 4
Co-Captain
All-District
Second Team
All-Center Senior Team

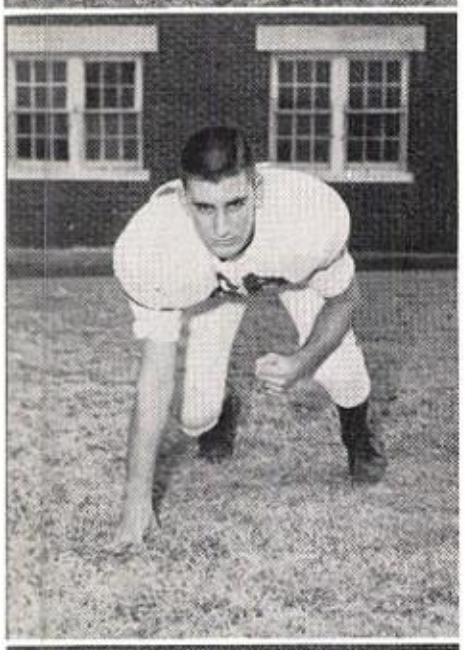

A. W. VICKERY
Center
3, 4

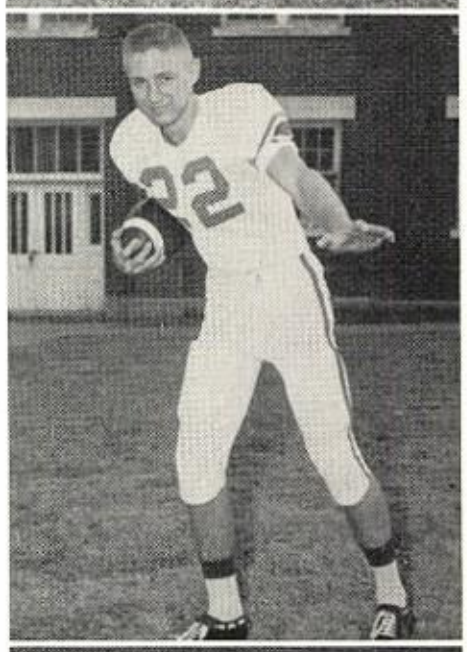

AARS, RALLIN
Halfback
2, 3
All-District
Honorable Mention

PRESCHER, WALTER
Tackle
3, 4
All-District

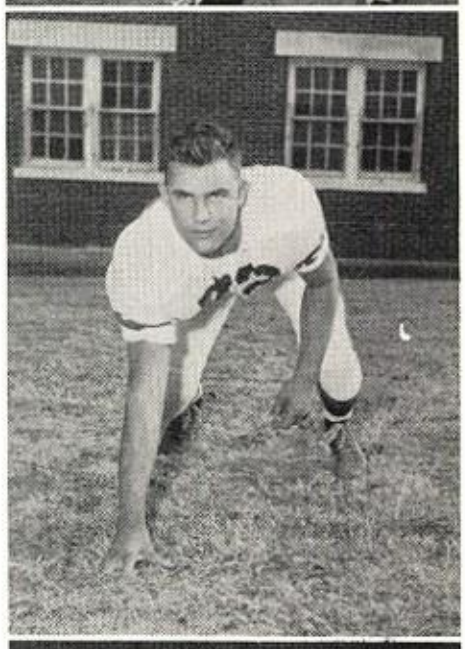

ZUEHLKE, ALVIN
Tackle
3, 4

DAHL, ALVIN
End
4

WILLENBORG, JIM
Quarterback
1, 2, 3
All-District
3
Second Team

ERICKSON, ERNEST
Fullback
1, 2, 3

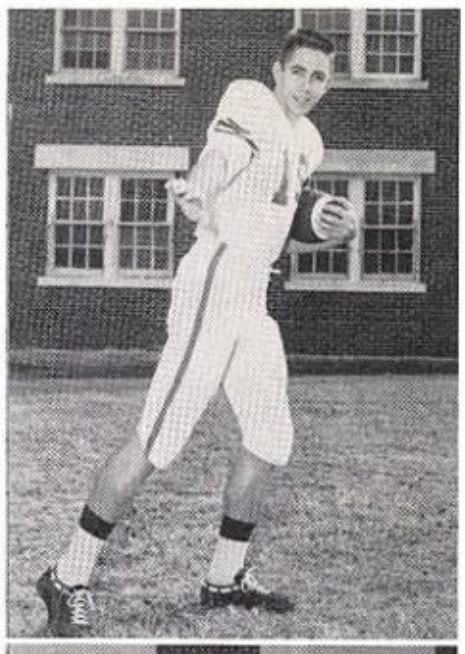

LUDTKE, WALLY
Halfback
2, 3

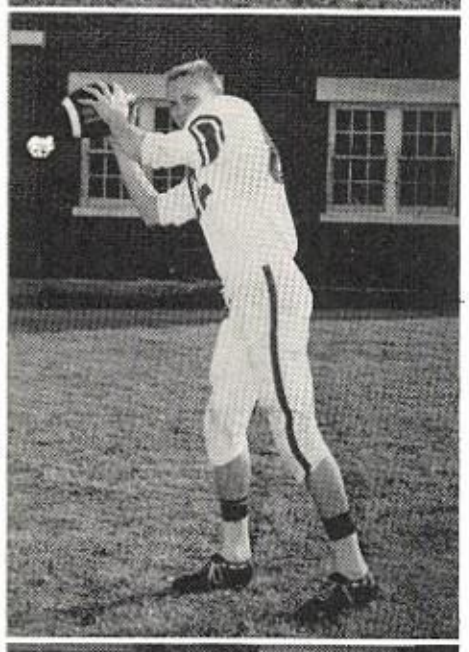

KETTLER, WILLIAM
End
3

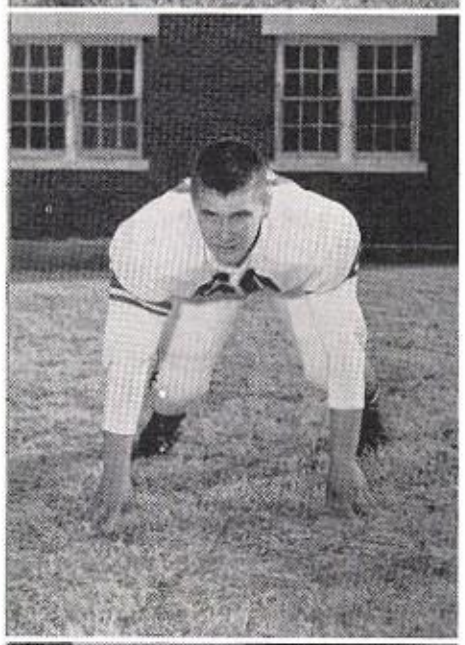

WIEDERANDERS, LLOYD
Guard
1, 2

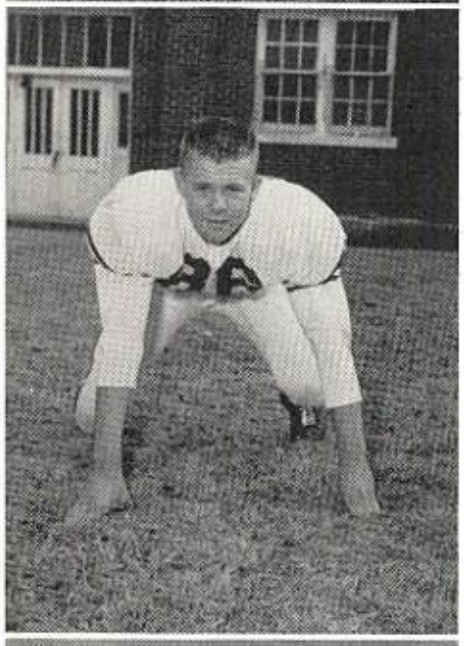

MUELLER, CLARENCE
Guard
2

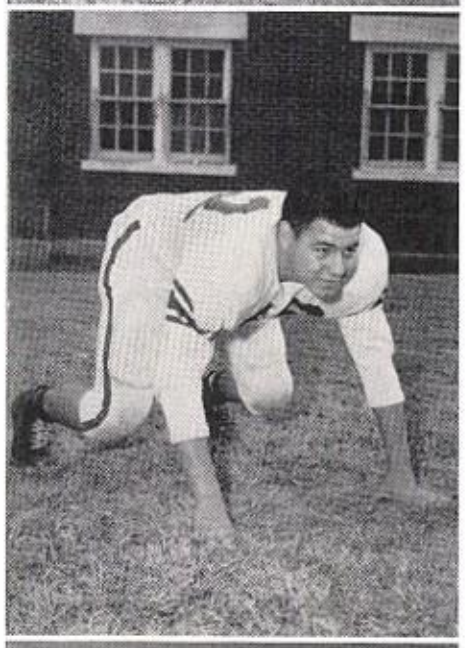

SINCLAIR, DALE
Guard
2
All-District
Second Team

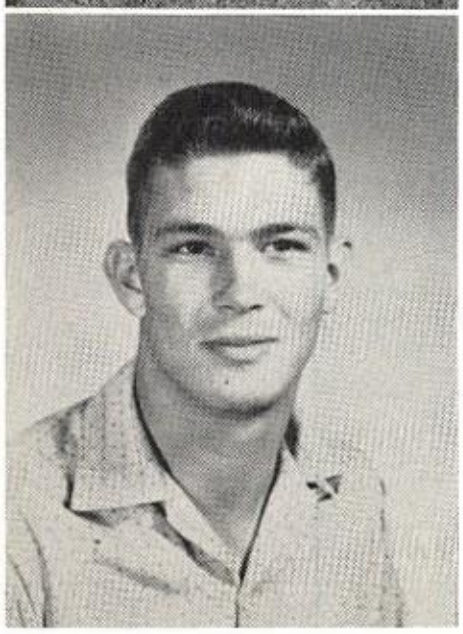

ROBERT SAUCIER
End
1, 2

OLSON, DON
Manager
2

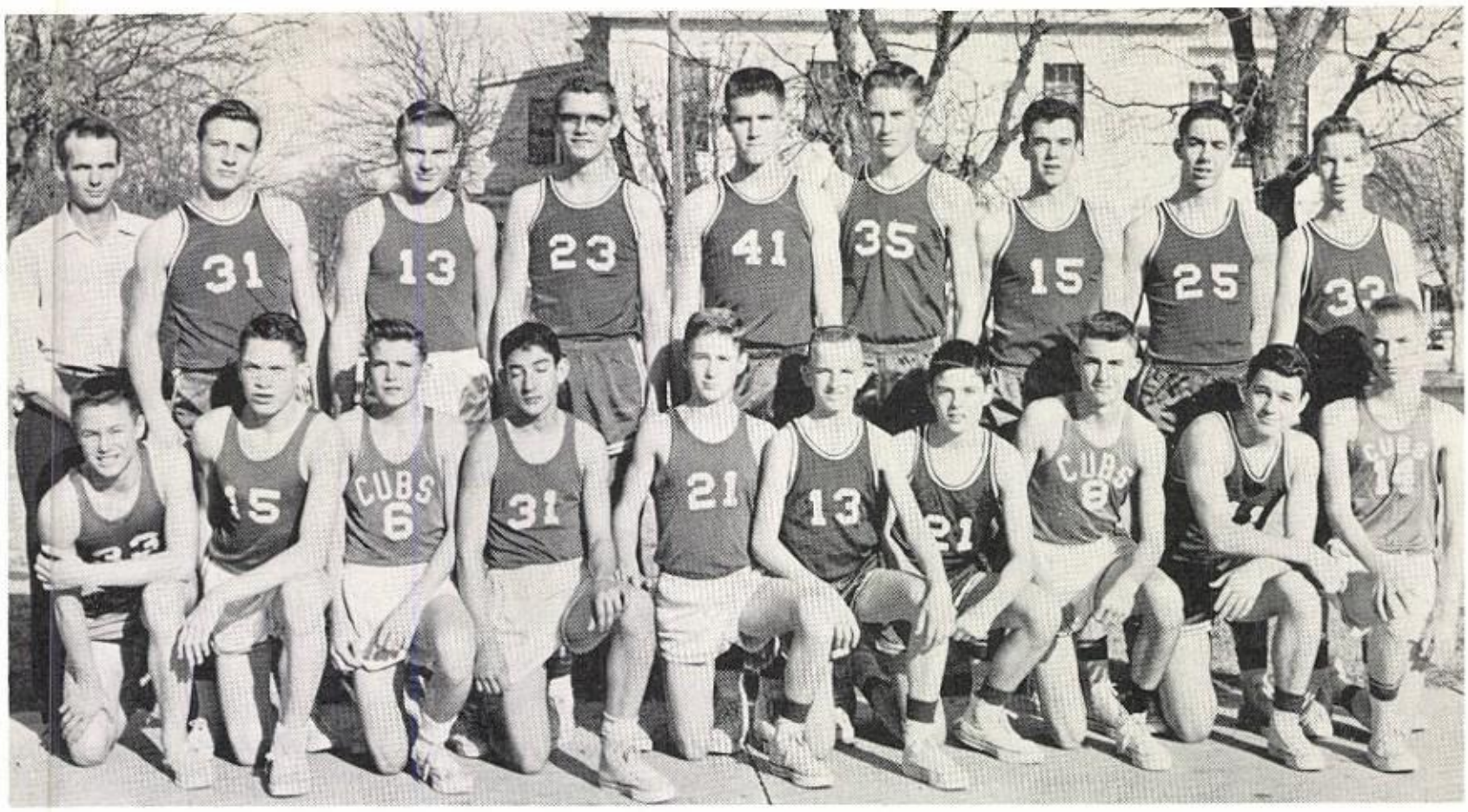

STANDING: Coach Butler, Jim Willenborg, Paul Mangum, John Willenborg, Johnny Borchers, Gordon Arnold, Curtis Allen, Wally Ludtke, Glenn Murphree. FRONT: Gary Swenson, Howard Manley, Charles Rummel, Willy Patterson, Pat Stewart, Alvin Spitzer, Marcus Jermstad, Gene Albrecht, Dale Sinclair, Don Olson.

Boys' Basketball

Second Place, Valley Mills Tournament - Second in District

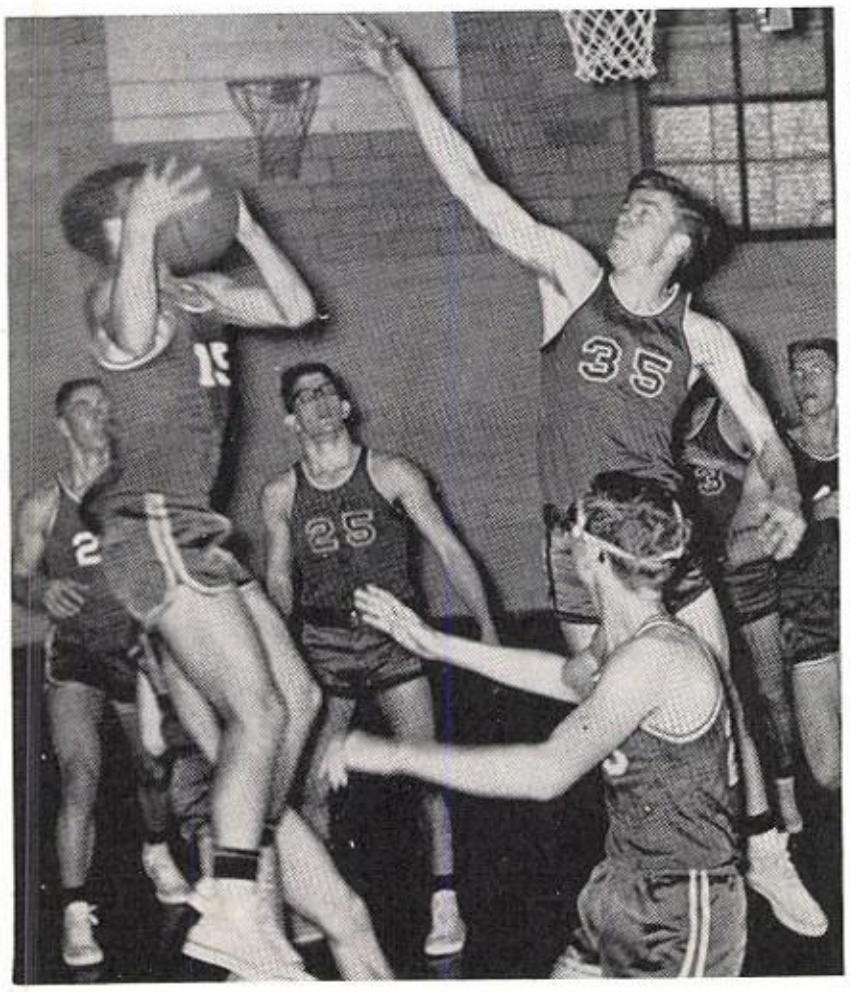

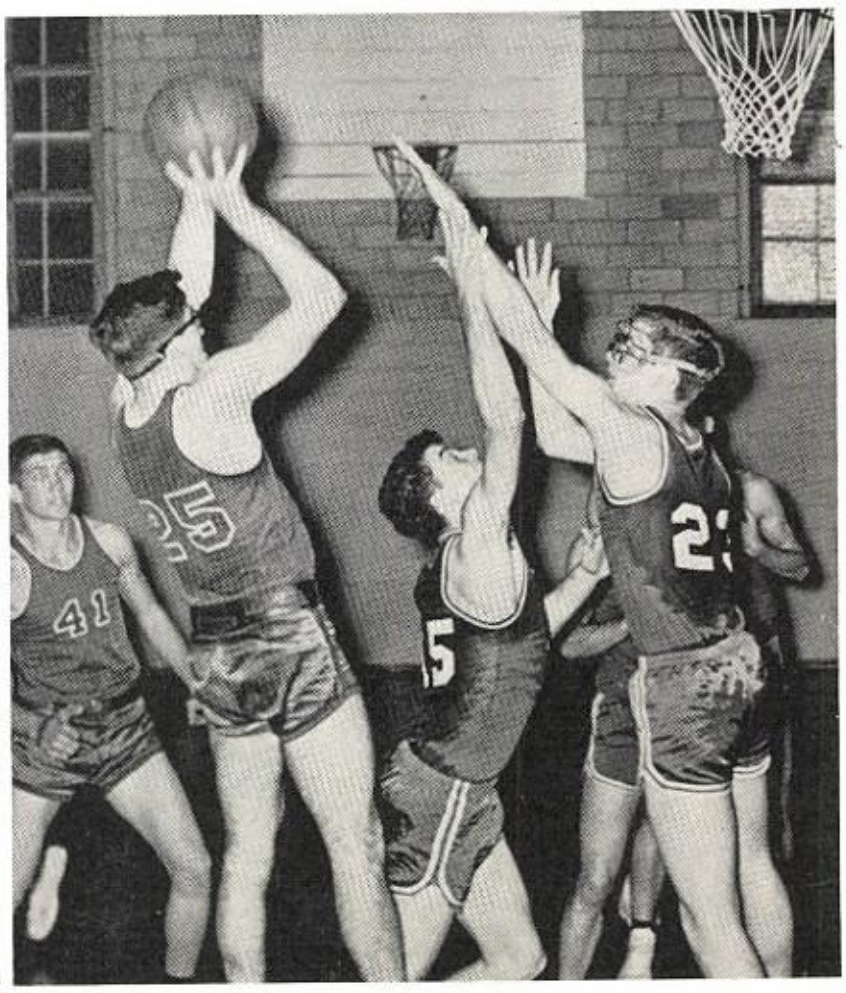

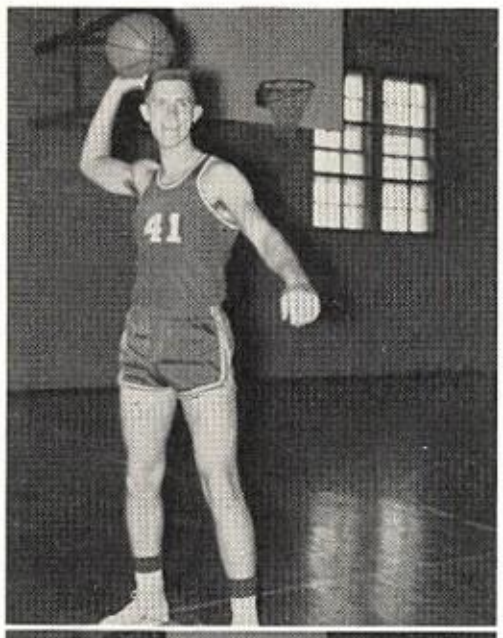

BORCHERS, JOHNNY
Center
3, 4

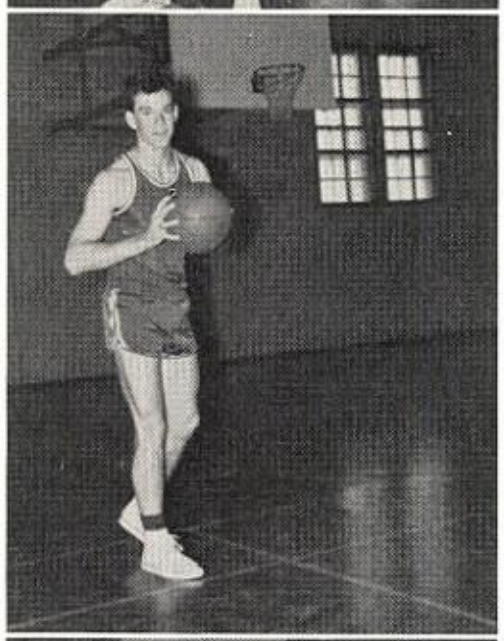

ALLEN, CURTIS
Guard
2, 3, 4

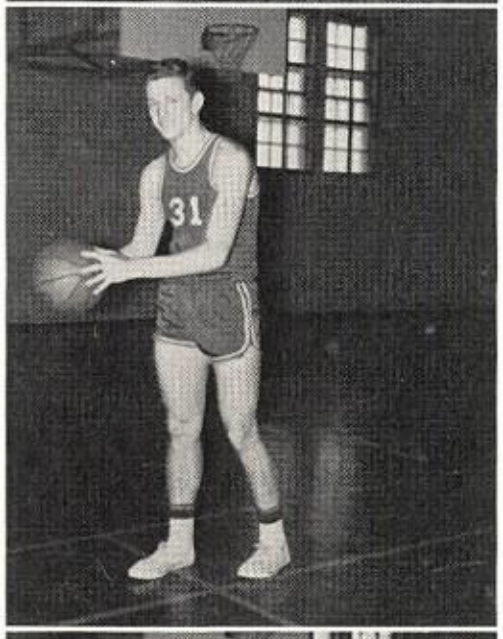

WILLENBORG, JIM
Guard
1, 2, 3
Honorable Mention
All-State

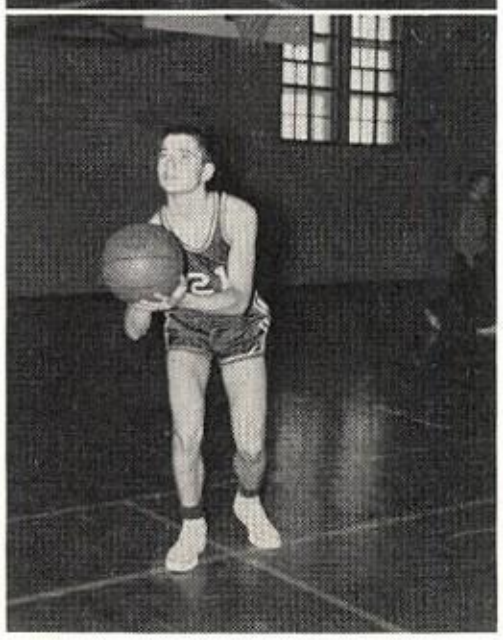

JERMSTAD, MARCUS
Guard
2, 3

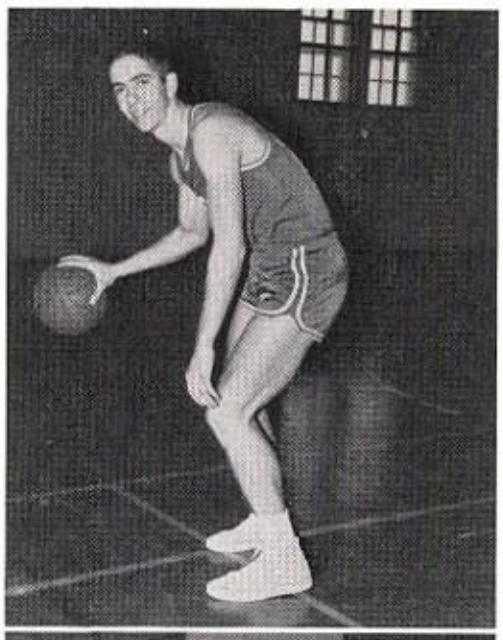

LUDTKE, WALLY
Forward
2, 3

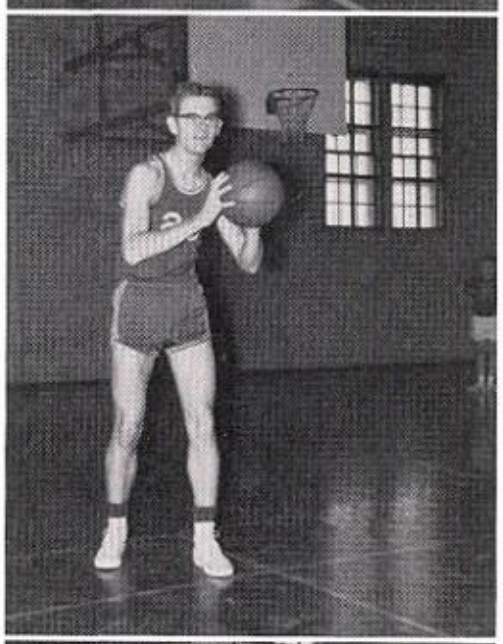

WILLENBORG, JOHN
Forward
3

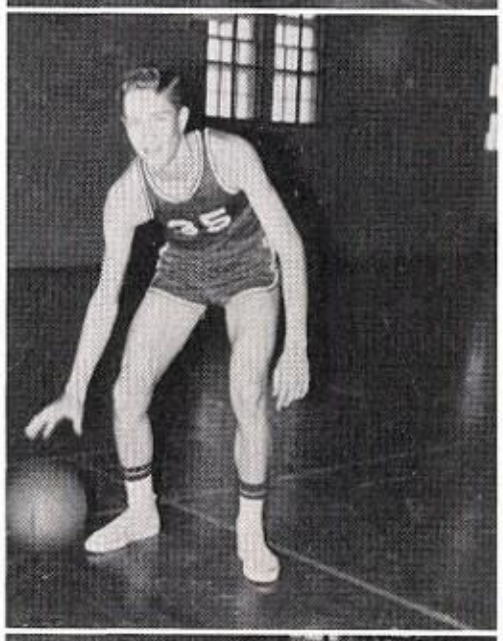

ARNOLD, GORDON
Forward
3

ZUEHLKE, ALVIN
Manager
3, 4

STANDING: Margie Nieman, Coach Bullard, Sherian Conway, Janice Willenborg, Mary Ender, Nellie Carr, Frances Prescher, Zeda Jameson, Gracie Royal, Maren Knudsen, Betty Jean Kanz, Elaine Brooks. FRONT: Charlene Meyer, Mary Nell Hoel, Nihela Dossman, Darlene Shipp, Dolores Wagner, Delfa Thiele, Nancy Kleibrink.

Girls' Basketball

First place, Clifton Tournament -
Second place, Valley Mills Tournament -

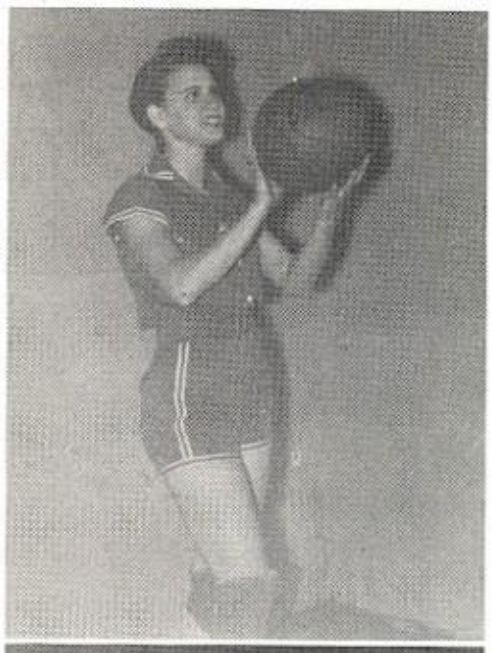

KANZ, BETTY
Forward
2,3,4
Captain
All-Tournament Team
Valley Mills

KNUDSEN, MAREN
Guard
3,4
All-Tournament Team
Valley Mills

KLEIBRINK, NANCY
Forward, Guard
4

PRESCHER, FRANCES
Guard
2,3

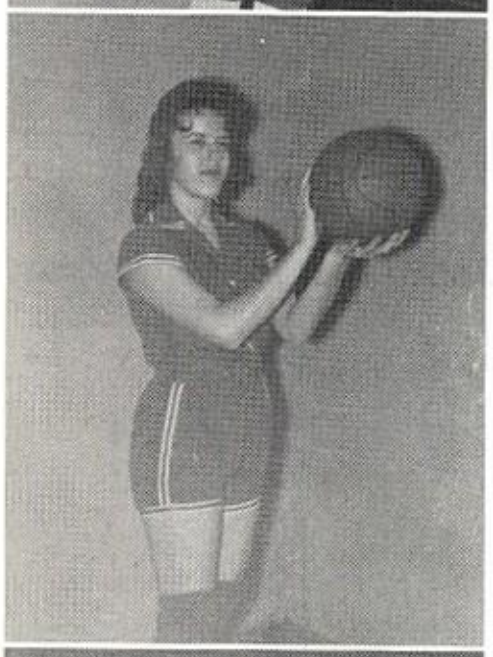

SHIPP, DARLENE
Forward
2

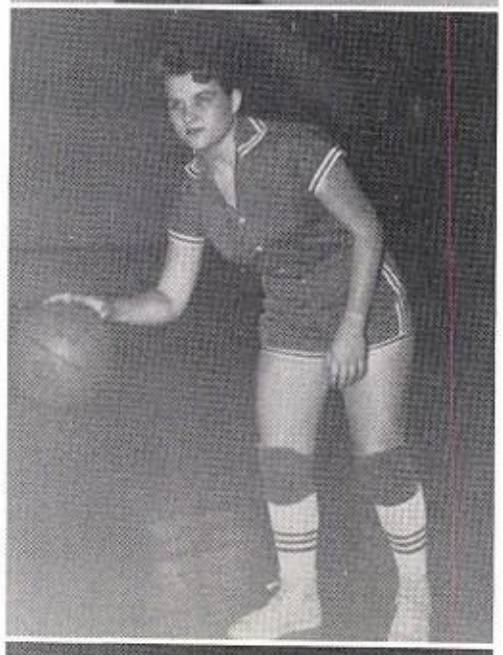

DOSSMAN, NIHELA
Guard
2,3

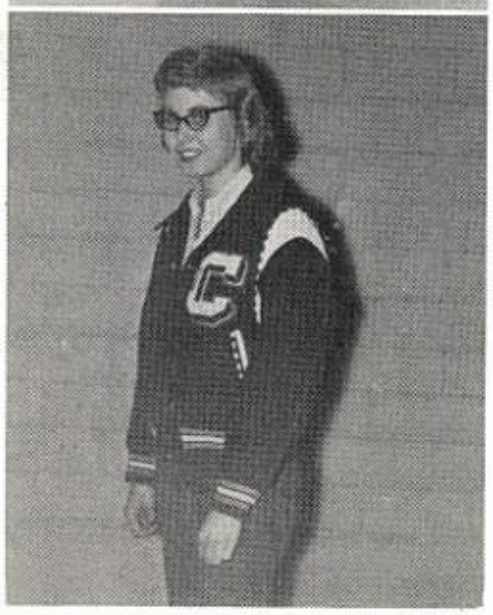

BAKKE, ELAINE
Manager
2,3

WAGNER, DOLORES
Guard
3

District Track Champions

BACK ROW, left to right: Pat Stewart, Dale Sinclair, Erwin Dahl, Clinton Surley, Bernard Erickson, Glenn Murphree, David Kettler, Jerry Howard, Curtis Allen, Gordon Arnold, Larry Eary, Jimmy Davidson, Glenn Reesing, Jim Willenborg. FRONT ROW, left to right: Gary Swenson, Ernest Erickson, Clarence Mueller, Rallin Aars, Wally Ludtke, Alvin Dahl, William Kettler.

Baseball

Left to right: Buddy Cox, William Kettler, Glenn Kleine, Lloyd Weiderander, Curtis Allen, Don Olsen, Walter Prescher, Alvin Spitzer, Glenn Murphree, Dale Sinclair, Jim Willenborg, David Kettler, Glenn Reesing, Pat Stewart.

Volleyball

BACK ROW, left to right: Bunny Orbeck, Margie Neiman, Frances Prescher, Rita Leck, Charlene Meyer. FRONT ROW: Betty Kanz, Bettye Sue May, Nancy Kleibrink, Beverly Prescher, Sharon Conway.

Tennis

Left to right: Jim Willenborg, Marcus Jermstad, John Willenborg.

ACTIVITIES

Initiation

Left to right: S. Blewett, P. Leck, D. Thiele, J. Cash, D. Blassingame, B. Prescher, M. Ender, E. Anderson, B. Erickson, C. Meyer, A. Larson.

Bandana Minstrel

Left to right: White, Allen, Borchers, Canuteson, Dillard, Aars, Zuehlke, Jermstad, Dahl, Prescher.

Christmas Program

Left to right: Lois Lammert, Alvin Zuehlke, Vicki Outlaw, Dorothy Schroeder, Marsha Humphries, Glenn Kleine, Alvin Dahl, Claudean Humphries, Rita Leck.

Speech Choir

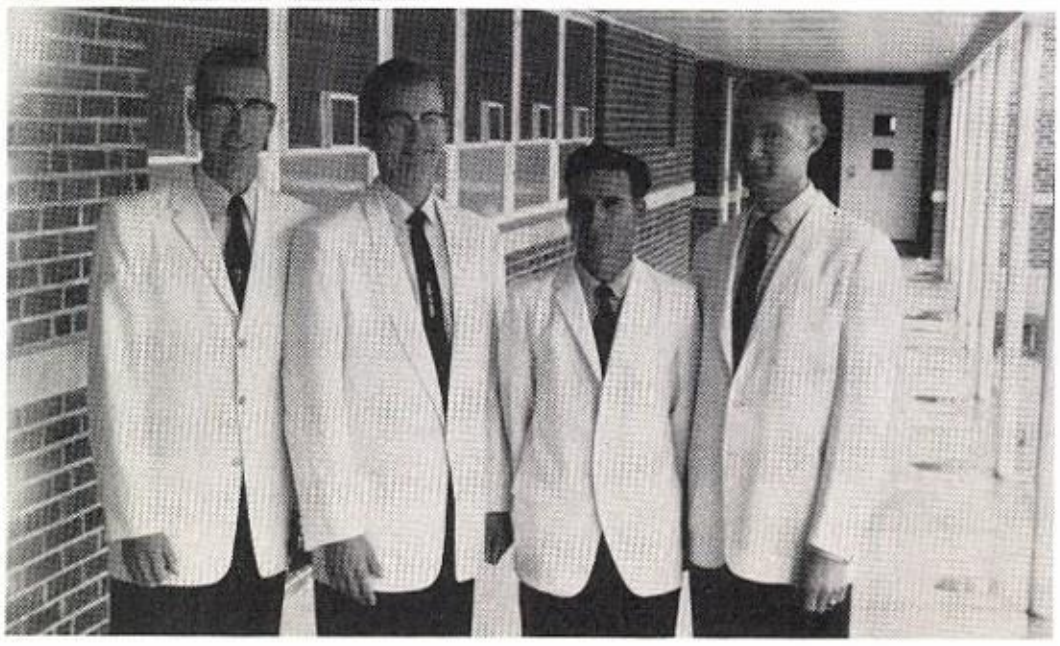

Left to right: Alvin Dahl, John Canuteson, Arthur Potter, Rallin Aars.

Band Sweetheart

DARLENE SHIPP

King and Queen of Hearts

GEORGEANNE COLVERT
WILLIAM KETTLER

BACK ROW, left to right: Janice Willenborg, Elaine Bakke, Alvin Dahl, John Canuteson, Gordon Arnold, Dwight Olson, Wally Ludtke, Rallin Aars, John Willenborg. SECOND ROW: Vicki Vickrey, Maurine Ulland, Lois Lammert, Charles Larson, Charles Mitchell. THIRD ROW: Nancy Kleibrink, Betty Kanz, Sandra Appleby, Carol Wenzel, Sandra Forson. FRONT ROW: Eleanor Miles, Charlotte Miles.

District U.I.L. Contenders

Left to right: Sandra Forson, Miss Lottie Bettis, Maren Knudsen, Lynda Boyd, Eleanor Miles, and Betty Kanz.

One-Act Play

Regional Qualifiers

Left to right: Mitchell, Wenzel, Canuteson, Vickrey, Lammert, Miles, Willenborg, Larson.

State Qualifiers

Left to right: John Canuteson, Eleanor Miles.

Junior-Senior Prom and Banquet

Pass the Geisha Girls

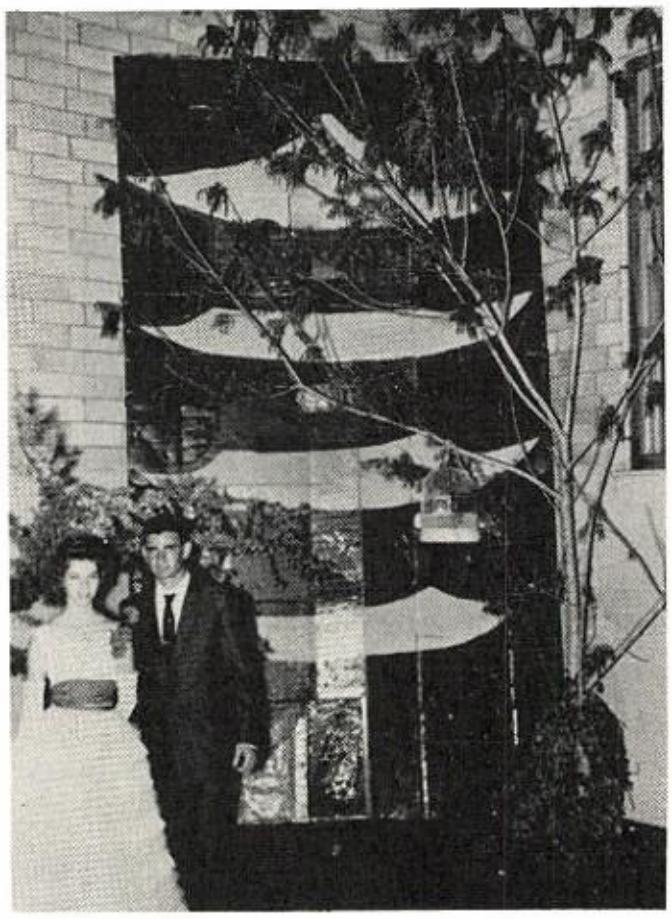

By the old Moulmein Pagoda . . .

Ready for the Parfait?

I could have danced all night

Senior Entertainment

TRINITY
LUTHERAN
BUFFET

Baptist Breakfast

WOMACK HALL
BARBECUE - DANCE

Hawaiian Luau

METHODIST
BANQUET

"After-Play"
Get-Together

Mothers' Banquet

IMMANUEL
LUTHERAN
SUPPER

Senior Play

"When you git right down to it, these here people are the ones who made the West."

"OK, Tenderfoot, I winged him fer you."

Kid Day

Pass the
Pablum,
Please!

Some People's
Children!

Senior Trip

Houston

Galveston

Lunch at Battleship Texas!

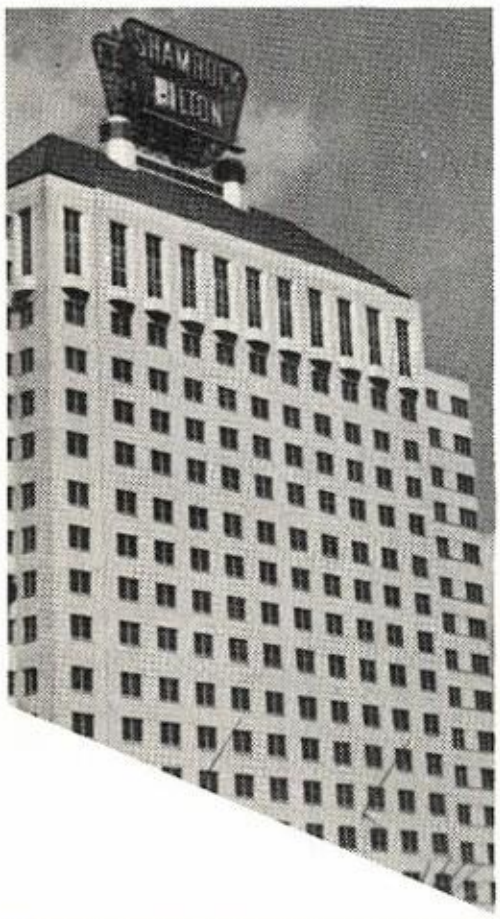

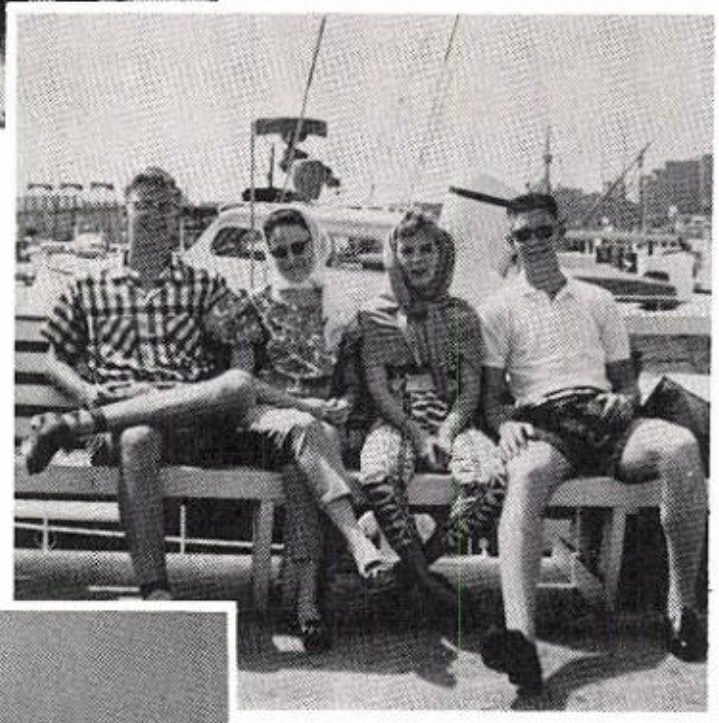

Sea Cruise

On the Beach

Ready for Take-Off

Quit, Horse!

Senior Class 1960

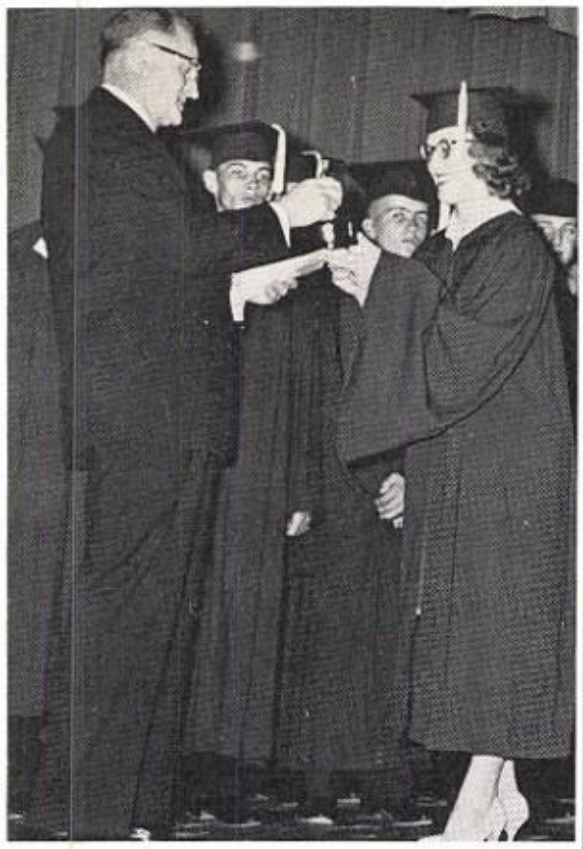

LOIS LAMMERT
Valedictorian

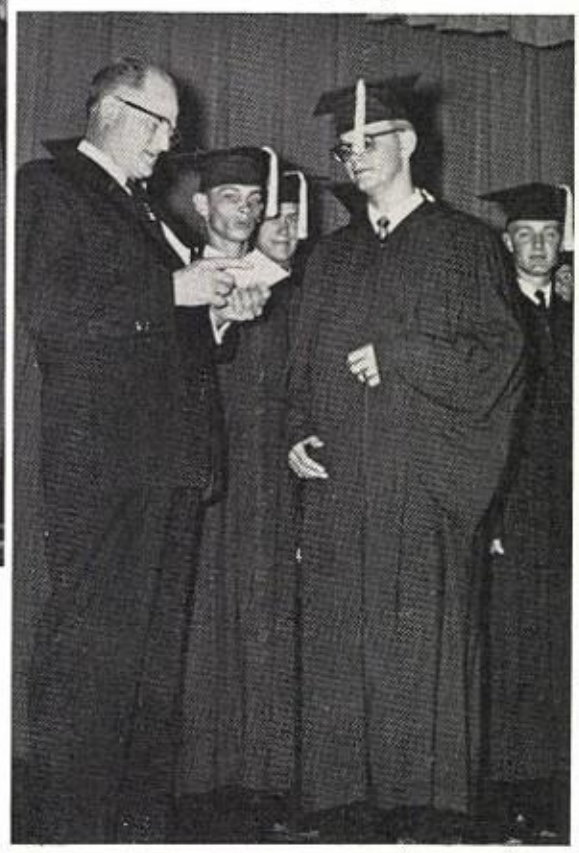

JOHN CANUTESON
Study Guild Award

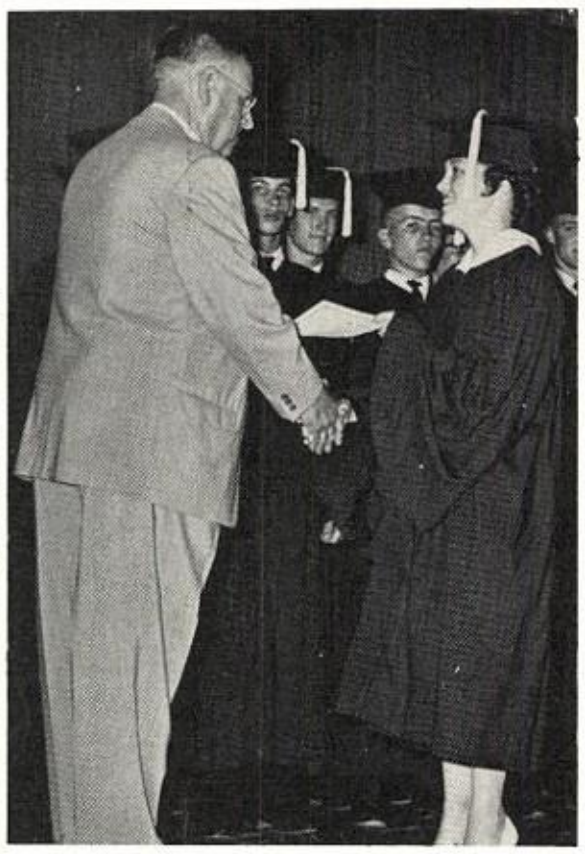

ELEANOR MILES
Salutatorian
Lions' Club Award

Commencement

Left to right, FRONT ROW: Lammert, Finstad, Boyd, Lockhart, Knudsen, Kleibrink, Hall, Dahl, Kanz, May, Moncrief. MIDDLE ROW: Miles, Humphries, Larson, Humphries, Sherwood, Gloff, Erickson, Leck, Spenrath, Pilant. BACK ROW: Schumacher, Allen, Dahl, Prescher, Borchers, Aars, Zuehlke, Canuteson, White, Kleine. Not pictured: Schroeder.

CUBS

5
25

ADVERTISEMENTS

E. E. STEWART MOTORS

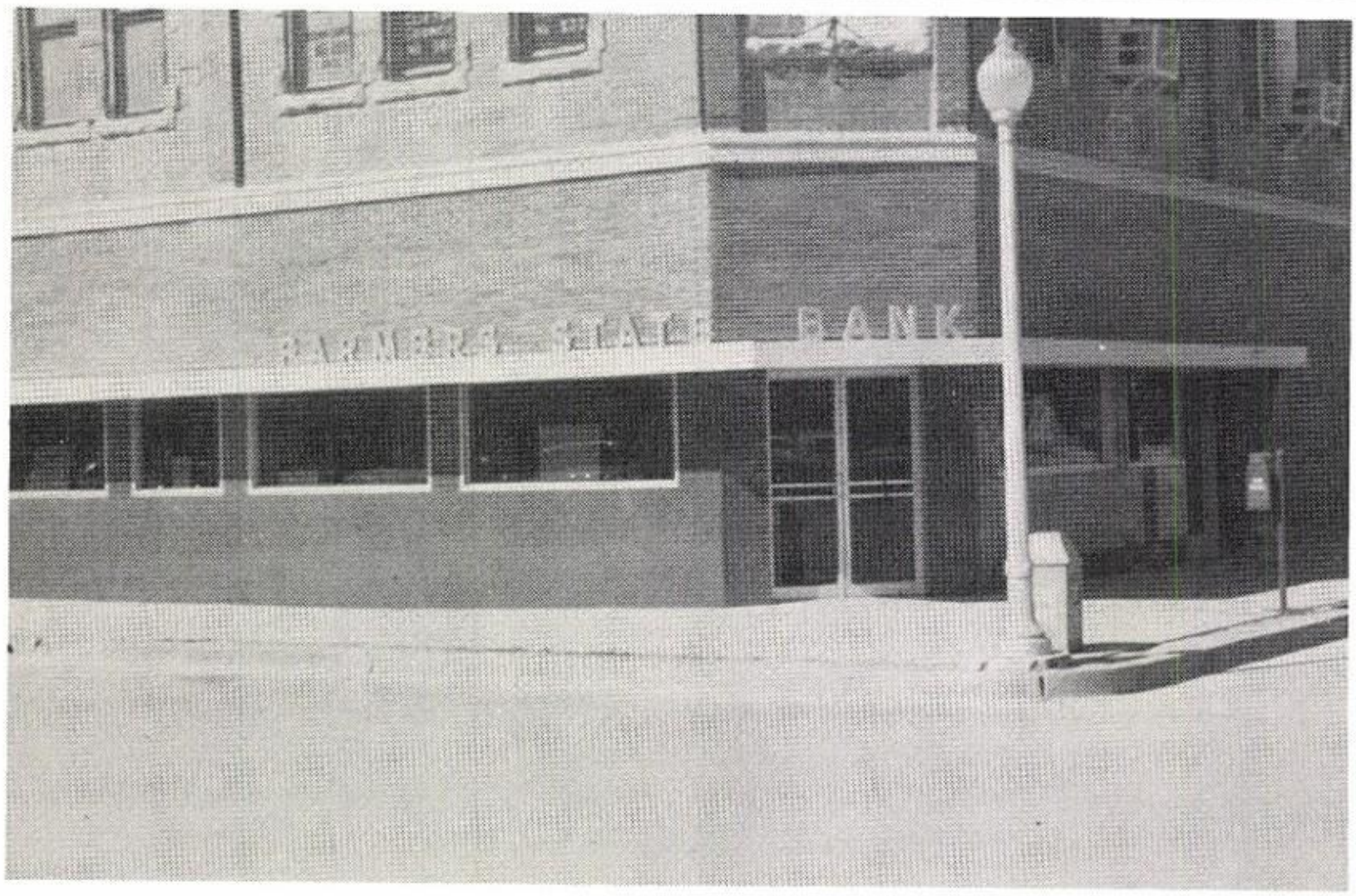

FARMER'S STATE BANK

BOYD'S SKATING RINK

GOODALL AND WITCHER CLINIC-HOSPITAL

COMMUNITY PUBLIC SERVICE

LIVE BETTER ELECTRICALLY

A Citizen and a Taxpayer

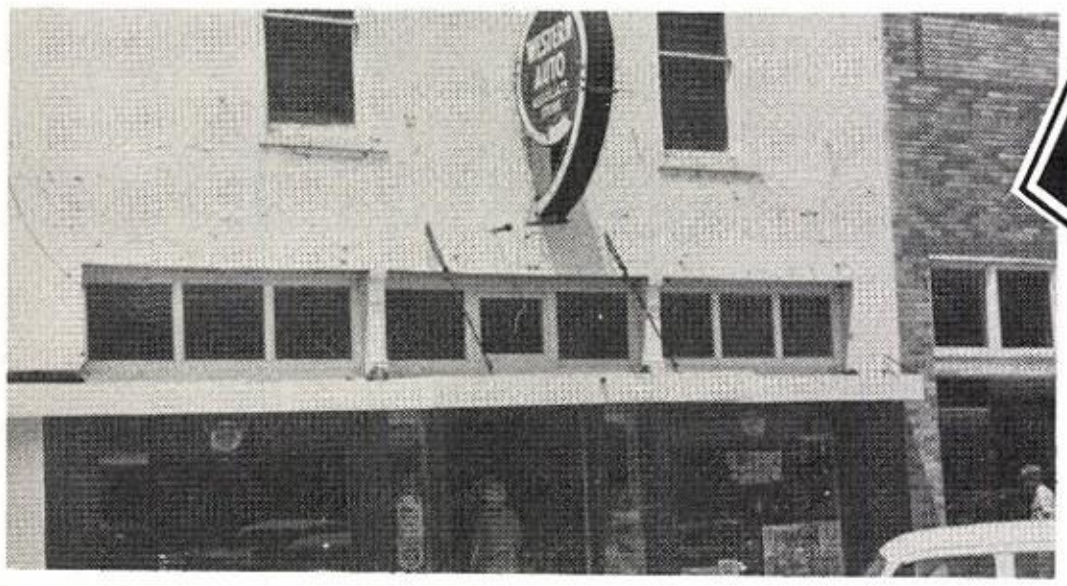

WESTERN AUTO
ASSOCIATE STORE

WM. CAMERON

&

COMPANY

YOU'RE MILES AHEAD WITH MOBIL . . .

E. S. GRELLE, Consignee

Mobil Products

OR-5-2911

Clifton, Texas

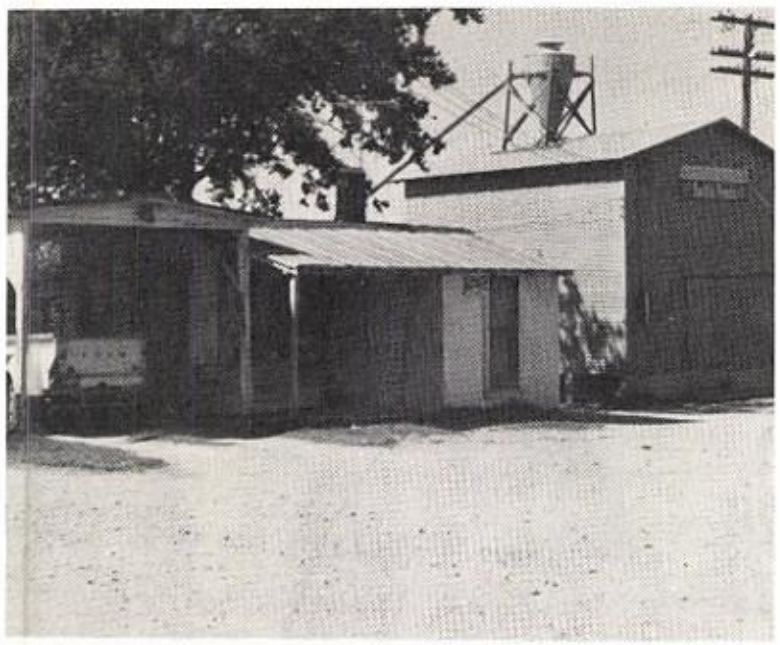

BRONSTAD'S GIN

ABC GROCERY

Open 7:00 A. M. to 8:00 P. M.

Seven Days a Week

Keep Up With the Cubs

Read

THE CLIFTON RECORD

BUY THE BEST-

BUY TEXACO

TEXACO

INC.

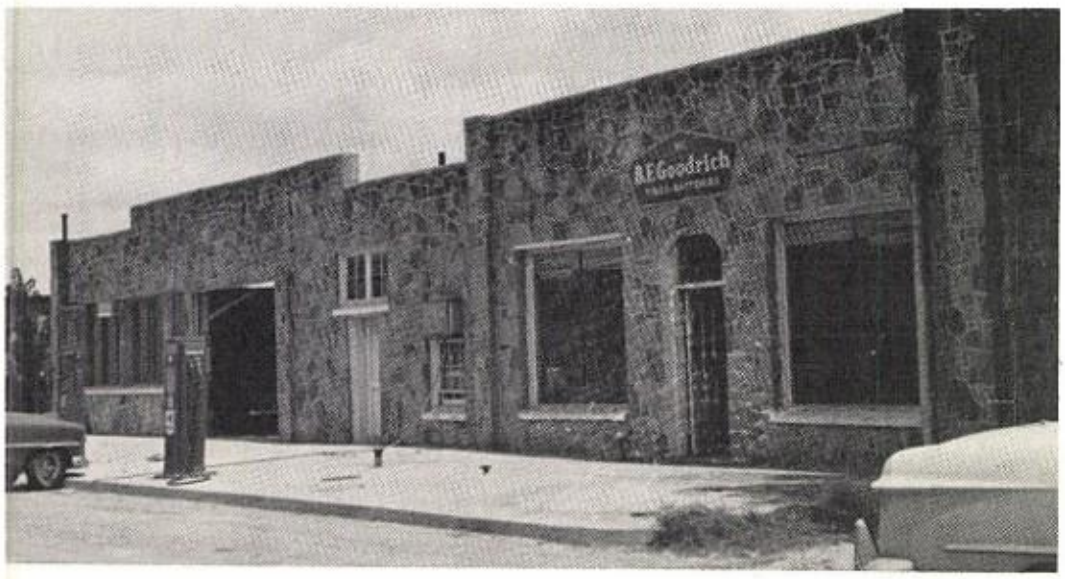

JENSON MOTORS

215 N. Ave. D

OR-5-2717

WHITNEY'S

Headquarter's for

Teen-Agers

Quality **cleaning**

Compliments of

KINCHELOE CLEANERS

Your

DEPENDABLE DRUGGIST

SERVICE DRUG STORE

CLIFTON MERCANTILE CO.

EGGEN DENTAL OFFICE

DR. T. C. EGGEN
and
STAFF

OR-5-3518

ZIMMERMAN

RADIATOR
& BODY SHOP

COLVERT'S PRESCRIPTION PHARMACY
Your Dependable Pharmacist

CORPIER'S

GROCERY & MARKET

OR-5-3111

Quality Groceries

CLIFTON TELEPHONE CO.

Clifton

Laguna Park, Turnersville

TEXAS MILLING COMPANY

Better Values

at

E. R. KEELING COMPANY

Where Service Is Stressed . . .
FLETCHER'S
HUMBLE SERVICE STATION

Washing and Lubrication
Or-5-3118

CORNER DRUG STORE
&
THE GIFT SHOP

Clifton, Texas

LEON'S FLOOR COVERING

Or-5-2686

Clifton, Texas

CONOCO CAFE

107 South Avenue G

Clifton, Texas

CLIFTON LOCKER PLANT

Slaughtering and Processing
of
All Your Meats

Stop and Save at . . .

WALLACE

CONOCO SERVICE STATION

POLK'S GARAGE

326 West 3rd

Clifton, Texas

GANGSHEI'S

BARBER SHOP

Service Is Our Specialty

GEORGE and MARVIN FOSSETT

GULF

Wholesale and Retail
Gulf Station

EVAN'S
IMPLEMENT
COMPANY

REIERSON & STRAND

APPLIANCES

CLIFTON MOTEL

MR. and MRS. EDWARD BROWN

Or-5-3333

D. A. 's BEAUTY SHOP

D. A. GOLDEN

Clifton, Texas

TEXACO
SERVICE STATION

Owned and Operated
by
MELVIN ANZ

Compliments of

CLIFTON STEAM LAUNDRY

Dependable Service

BEAUTY
BOX

MRS. JACK MARTIN

Clifton, Texas

JOHN

OUTLAW'S

WRECKER SERVICE

COMMUNITY BUILDERS

O. E. SCHOW LUMBER COMPANY

CLIFTEX

THEATER

BETTER GROCERIES at

SORMRUDE'S FOOD MART

W. M. KUHKENDALL'S
Dealer
in
Real Estate

GORDON & ASHCRAFT'S
VARIETY STORE

138 N. Ave. D.
Clifton, Texas

R. B. HOGG
AUTO SUPPLY

Clifton, Texas
Or-5-2676

TAYLOR PUBLISHING COMPANY
"The World's Best Yearbooks Are Taylor-made"
YEARBOOKS

DATE D

10,556

Old Mill annual
for
1960